

**Neighborhoods**

- 300 - ANTIS TOWNSHIP RESIDUAL
- 301 - Mainline Area
- 302 - SE Tipton
- 303 - Tipton Area
- 304 - Graham Dr Area
- 305 - Pinecroft Area
- 306 - Rt220 SE Part Of Twp.
- 307 - Bellmeade Dr Area
- 308 - Pinecroft 2
- 309 - Pinecroft 3 FPlain
- 310 - Pinecroft Avenue
- 311 - Cedar-Oak Lane Area
- 312 - Tipton Manor Rd. Area
- 313 - Cherry Ave-Bland St Area
- 314 - Pleasant Vly Blvd. Tipton
- 315 - Mt View Dr. Area
- 316 - NE Bellwood Area
- 317 - North Bellwood Area
- 318 - NE Bellwood RR Area
- 319 - NE Bellwood SE Area
- 320 - SE Bellwood Area
- 321 - W 1st Ave\_Bellwood Area
- 322 - Blair St.-Bellwood Area
- 324 - Harris & Howard Ave Area
- 325 - Sunrise Court Area
- 326 - Jospen Ct
- 327 - Kings Hwy SE
- 328 - Residual Area - West Side
- 329 - Eest Side Mtn. Residual
- 330 - Rainspout Lane Area
- 331 - Old 6th Ave Rd Area
- 332 - Beechwood Dr Area
- 397 - Pinecroft Mfg Park
- 398 - Roadrunner Dr Mfg Park
- 399 - Detrunak Mfg Park

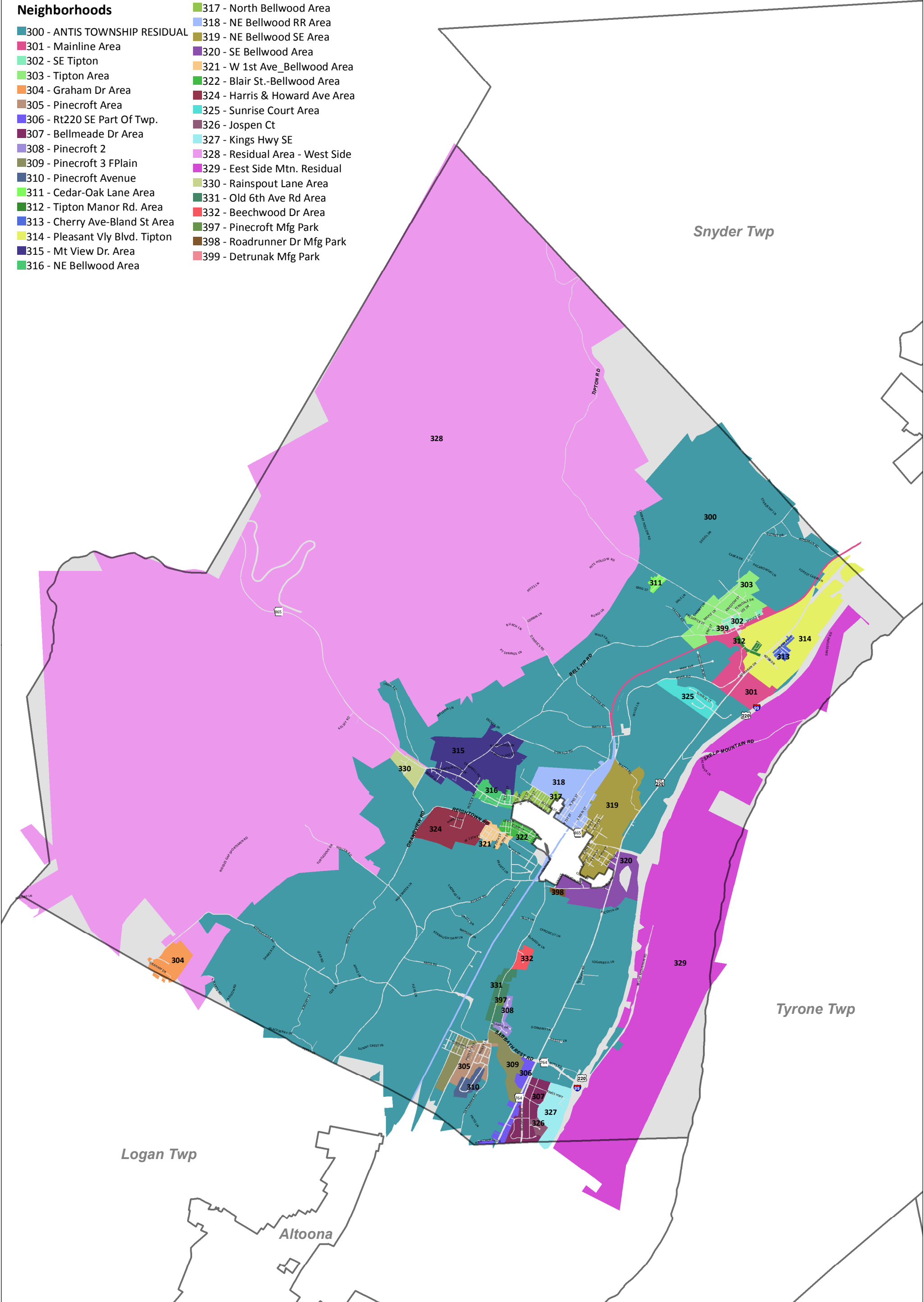

DATE PUBLISHED: 6/29/2016  
 PROJECTION: NAD83, STATE PLANE FIPS 3702  
 SOURCE(S): BCGIS 2016



The information provided in this publication was compiled by the Blair County Department of GIS, PA, USA (BCGIS). BCGIS strives to provide the most accurate data and analysis possible; however, we do not guarantee the accuracy of this product. Blair County accepts no responsibility for any errors, omissions, or positional inaccuracies. Although information from land surveys may have been used in the creation of this product, in no way does this product represent or constitute a land survey. The information provided in this product is used to locate, identify and inventory parcels and/or geography in Blair County, PA for deliberative, advisory, and consultative purposes ONLY. It is not to be construed or used as a legal description. Users of the information contained in this product are strongly cautioned to verify all information before making any decisions.

