

General Information

Parcel ID: 21.00-03.-010.00-000 Owner: TOWNSHIP OF TYRONE

Owner Name & Address		Property Identification	
Deeded Owner	TOWNSHIP OF TYRONE	Control No	00028218
Mailing Address		Unit/Lot No	
	237 BURKET RD	Deeded Acres	0.34
City, State, Zip	TYRONE , PA 16686-6544	Old Map Number	2100-03 -10
	Property Location	Sales	
Municipality	21 - TYRONE TOWNSHIP	Date of Sale	05/12/2011
School District	6 - TYRONE AREA SD	Selling Price	\$1
Neighborhood	2100 - TYRONE TOWNSHIP Nbhd	Deed Book-Page	2011-07801
Situs Address	109 HIDDEN LN	Validation Code (Y=Multi-Parcel)	02
Description		Current Market Assessed Value	
		Market Land	\$22,200
		Market Building	\$72,300
		Total Market Assessed	\$94,500
	Property Description	Current Clean & Green Assessed Value	
Property Type	CX: Commercial - Exempt	C&G Land	
Land Use Type	603: Federal/State Building	C&G Building	
Tieback Parcel		C&G Assessed	
Tieback ID		C&G Approved	Not Eligible
		Homestead / Farmstead	
		HS Approved	N
		FS Approved	N

courthouseonline.com ...a better way to access public records.™ Website and Services Copyright ©2000 CourthouseOnline.Com, Inc. Copyright and ownership of courthouse data is held by each respective courthouse. All information provided on this site is believed to be reliable but is not guaranteed and should be independently verified. I AGREE that my use of this site is governed by the [Terms of Service](#) and [Privacy Policy](#).

1 21.00-03.-010.00-000
 TYPE: CX-Commercial - Exempt

Situs:
 109 HIDDEN LN

TOWNSHIP OF TYRONE

237 BURKETT RD
 TYRONE
 Old Map #: 2100-03

PA 16686-6544
 -10

PROPERTY RECORD CARD: BLAIR COUNTY
 (Page 2) As Of 07/07/2016 04:05:37
 Neighborhood: 2100 - TYRONE TOWNSHIP Nhd
 Zoning: -
 Township: 21 - TYRONE TOWNSHIP

BUILDING #.Sct Use	Floor # Sty	SECTION Dimensions	SqFt	Basemnt %	Heat	Floors	Interior	Exter.	Class Grade	Eff Age
01.01 Office	1		1708	NONE	OIL	CARPET	DRY WALL	VINYL	D B	1985
01.02 Office	1		576	76-100%	OIL	CARPET	DRY WALL	VINYL	D B	1985
01.03 Storage	1		160	NONE	OIL	TILE	DRY WALL	VINYL	D B	1985
01.04 Storage	1		24	NONE	NONE	DIRT	WOOD	VINYL	D B	1985
01 Appendge	1		100	X	X	WOOD	X	X	C B	1985
02 Other	1	10x17	170	NONE	NONE	DIRT	METAL	METAL	S C	1985

***** PLOT PLAN *****
 No Plot Plan Entered

 Photo

Site..... N
 Terrain..... Rolling
 Water Type..... Well
 Sewer Type..... Septic
 Gas Available?.. N
 Road Type..... Paved
 Location Type.. RUR
 Road Access.... N
 Sidewalk?..... N
 Fronting..... N
 Rail Access?... N
 Perc....

***** LAND INFORMATION *****
 LOT SIZE: actual frontage
 Frontage: x Lot: Rural
 x depth: x FF?:
 : x Adj:
 TYPE SQFT/ACRES RATE VALUE
 Lot SF 14810 1.50 22215
 B.Site
 Srpl#1
 Srpl#2
 TOTAL .34 22200

====Road Frontage=====

TYPE OF HOUSING	UNITS	T = Tenant L = Landlord
Efficiency		Heat:
1 Bedroom		Elect:
2 Bedroom		Water:
3 Bedroom		Sewer:
Other		Garbg:
		Taxes:
		Insur:
Single Bed		Int Rep:
Double Bed		Ext Rep:
Other		
TOTALS		

* BUILDINGS SUMMARY **

TYPE	SQ.FT.
Office	2284
Storage	184
Appendge	100
Other	170
TOTALS	2638

DEMOLITION
SINKING VALLEY GRANGE HALL 484

PHOTOGRAPHS

TYRONE TOWNSHIP – Sinking Valley Grange Hall
109 Hidden Lane, Altoona Pa 16601



Image By: Blair County Assessment Office

Front Left View



Image By: Blair County Assessment Office

Pavilion



Image By: Blair County Assessment Office

Front Right View

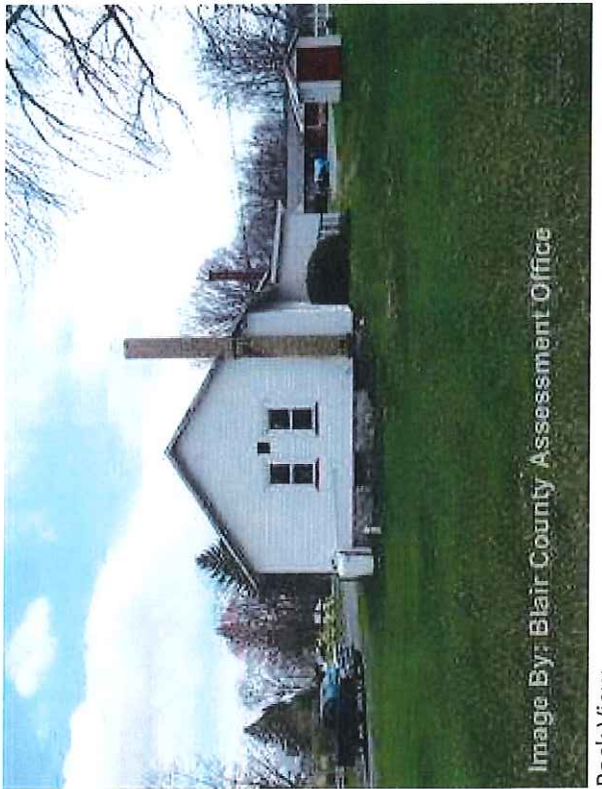

Image By: Blair County Assessment Office

Back View









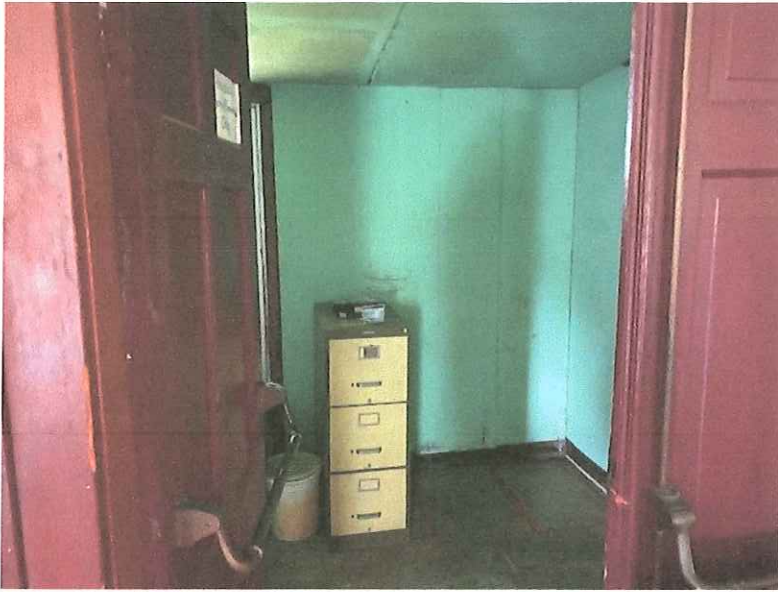

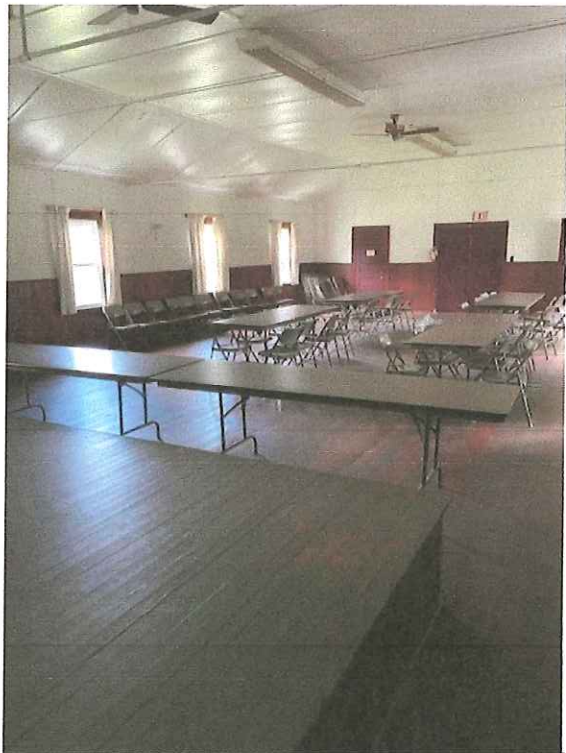
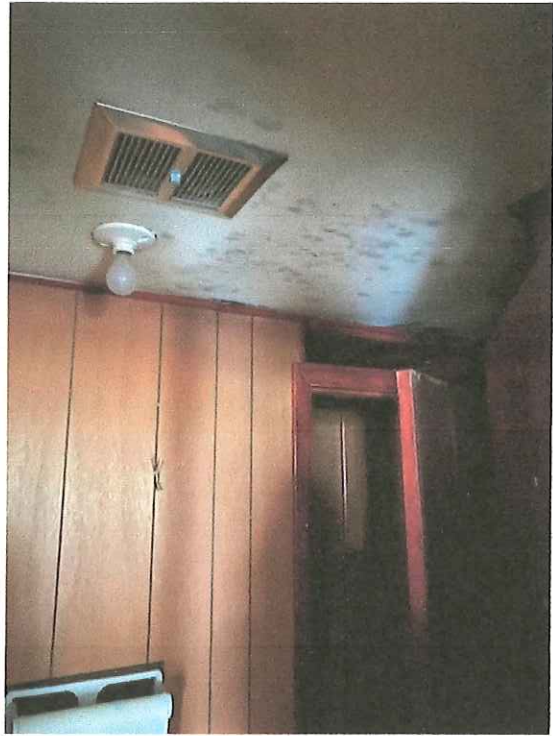
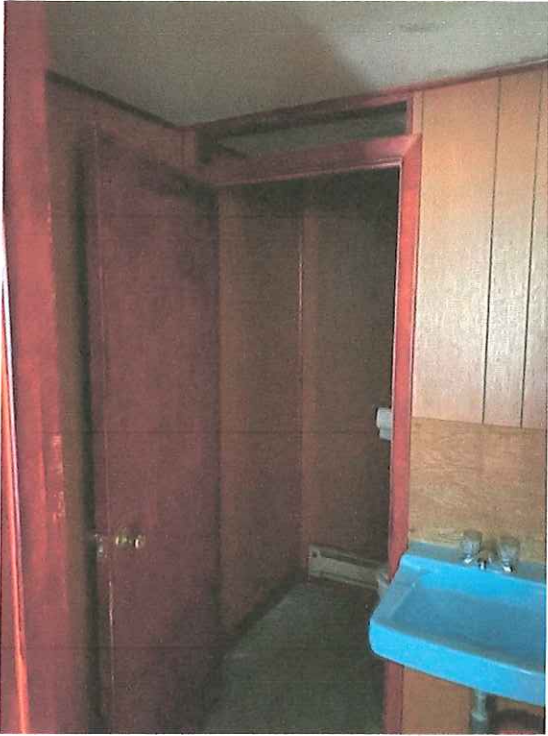



SINKING VALLEY GRANGE HALL 484 – PROPOSED DEMOLITION
TYRONE TOWNSHIP, BLAIR COUNTY
Project Area – Age of Buildings

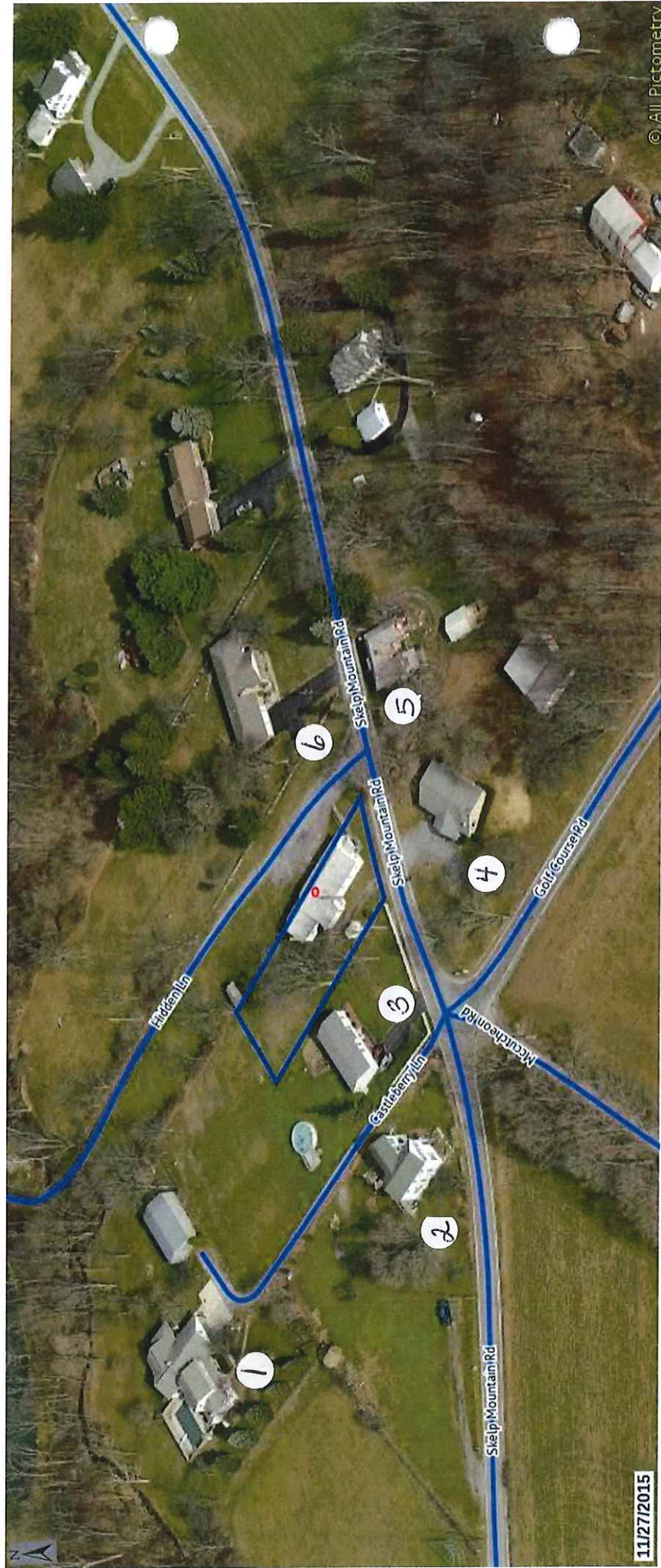

DEMOLITION – SINKING VALLEY GRANGE HALL 484

109 HIDDEN LANE, ALTOONA PA 16601-8910

1. 927 Castleberry Lane 1992
2. 2516 Skelp Mountain Road 1940
3. 2502 Skelp Mountain Road 1985
4. 2495 Skelp Mountain Road 1969
5. 2418 Skelp Mountain Road 1952
6. 2476 Skelp Mountain Road 1962

Location: TOWNSHIP

Parcel Number: 21.00-03.-010.00-000

Routing Number:

Property Type: CX

Land Use: 603

Neighborhood: 2100

109 HIDDEN LN

Description: OFFICE & PAVILION

Sketch 01	Section	Sqft	Story	Count	Sketch	Section	Sqft	Story	Count
	1	1708	1	1.000		1			
	2	576	1	1.000		2			
	3	160	1	1.000		3			
	4	24	1	1.000		4			
	5	0	P			5			
	6	0	D			6			
	7					7			
	8					8			
	9					9			
	Total	2468				Total			

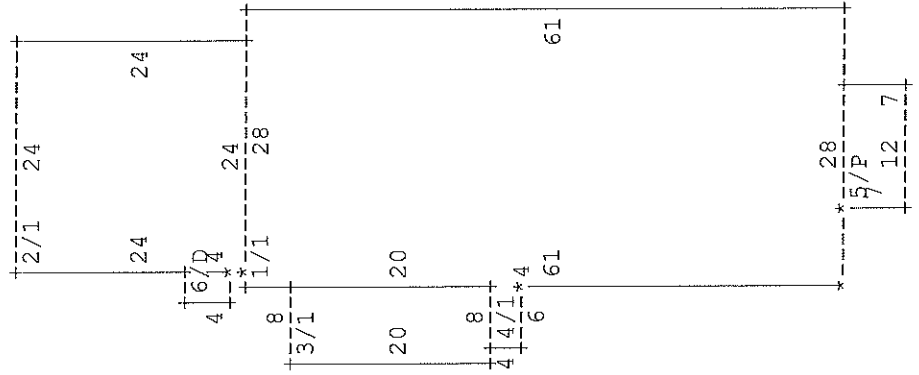

When To Consult With Tribes Under Section 106

Section 106 requires consultation with federally-recognized Indian tribes when a project may affect a historic property of religious and cultural significance to the tribe. Historic properties of religious and cultural significance include: archeological sites, burial grounds, sacred landscapes or features, ceremonial areas, traditional cultural places, traditional cultural landscapes, plant and animal communities, and buildings and structures with significant tribal association. The types of activities that may affect historic properties of religious and cultural significance include: ground disturbance (digging), new construction in undeveloped natural areas, introduction of incongruent visual, audible, or atmospheric changes, work on a building with significant tribal association, and transfer, lease or sale of properties of the types listed above.

If a project includes any of the types of activities below, invite tribes to consult:

- significant ground disturbance (digging)**
Examples: new sewer lines, utility lines (above and below ground), foundations, footings, grading, access roads
- new construction in undeveloped natural areas**
Examples: industrial-scale energy facilities, transmission lines, pipelines, or new recreational facilities, in undeveloped natural areas like mountaintops, canyons, islands, forests, native grasslands, etc., and housing, commercial, and industrial facilities in such areas
- incongruent visual changes**
Examples: construction of a focal point that is out of character with the surrounding natural area, impairment of the vista or viewshed from an observation point in the natural landscape, or impairment of the recognized historic scenic qualities of an area
- incongruent audible changes**
Examples: increase in noise levels above an acceptable standard in areas known for their quiet, contemplative experience
- incongruent atmospheric changes**
Examples: introduction of lights that create skyglow in an area with a dark night sky
- work on a building with significant tribal association**
Examples: rehabilitation, demolition or removal of a surviving ancient tribal structure or village, or a building or structure that there is reason to believe was the location of a significant tribal event, home of an important person, or that served as a tribal school or community hall
- transfer, lease or sale of a historic property of religious and cultural significance**
Example: transfer, lease or sale of properties that contain archeological sites, burial grounds, sacred landscapes or features, ceremonial areas, plant and animal communities, or buildings and structures with significant tribal association
- None of the above apply**

Demolition of the Sinking Valley Grange Hall #484

Project



Reviewed By

Trina Illig, Grant Coordinator
Blair County

10/05/2020

Date

Trina Illig

From: Trina Illig
Sent: Tuesday, October 6, 2020 8:45 AM
To: 'kpenrod@delawarenation.com'; 'sbachor@delawaretribe.org'; 'wtarrant@sctribe.com'
Subject: Coordination with Interested Parties - Potential Affect Tribal Consultation
Attachments: 20201005180227204.pdf

All:

Please find attached for review and comment a proposed project utilizing Blair County Community Development Block Grant (CDBG) funds for the demolition and clearance of the Sinking Valley Grange Hall #484 located in the Township of Tyrone, Blair County.

Blair County has begun completing its Environmental Review Record on the above project. Consultation and coordination with any potential interested parties is required under the National Environmental Protection Act (NEPA). This request may be shared with any known individual or parties who may have a potential impact as a result of the planed activity.

Should you have any questions or comments please feel free to contact me.

Trina M. Illig, Grants Coordinator for Community Development Blair County Dept. of Social Services Blair County Courthouse
423 Allegheny Street, Ste 441B
Hollidaysburg, Pa 16648
Phone: 814-693-3023 Ext 1489
Fax: 814-693-3052

Trina Illig

From: Eastern Historic Preservation <temple@delawaretribe.org>
Sent: Tuesday, October 6, 2020 9:01 AM
To: Trina Illig
Subject: Re: Coordination with Interested Parties - Potential Affect Tribal Consultation

This is an EXTERNAL email. Exercise Caution.
DO NOT open attachments or click links from unknown senders or unexpected email.

October 1, 2020

EFFECTIVE IMMEDIATELY!

ALL DELAWARE TRIBAL OFFICES HAVE AGAIN BEEN TEMPORARILY CLOSED

UNTIL FURTHER NOTICE

We are working to prioritize projects, we ask that all of our preservation partners do the same. If a project is deemed to be high priority we invite you to set up a time to contact our offices by phone so that we can address the project needs appropriately. Prioritizing request applies to all Historic Preservation and Cultural Resource Protection work, including ARPA, NEPA, NHPA Section 106, and NAGPRA projects. If there is an urgent issue requiring immediate attention please call Susan Bachor at 610-761-7452. Have a nice day and stay safe!

DCNR Conservation Explorer – PA Natural Diversity Inventory (PNDI)

1. PROJECT INFORMATION

Project Name: **Sinking Valley Grange Hall 484 Demolition**
Date of Review: **9/20/2020 11:36:24 PM**
Project Category: **Development, Other**
Project Area: **0.61 acres**
County(s): **Blair**
Township/Municipality(s): **TYRONE**
ZIP Code: **16686**
Quadrangle Name(s): **BELLWOOD**
Watersheds HUC 8: **Upper Juniata**
Watersheds HUC 12: **Lower Little Juniata River**
Decimal Degrees: **40.619757, -78.263098**
Degrees Minutes Seconds: **40° 37' 11.1259" N, 78° 15' 47.1527" W**

2. SEARCH RESULTS

Agency	Results	Response
PA Game Commission	No Known Impact	No Further Review Required
PA Department of Conservation and Natural Resources	No Known Impact	No Further Review Required
PA Fish and Boat Commission	No Known Impact	No Further Review Required
U.S. Fish and Wildlife Service	No Known Impact	No Further Review Required

As summarized above, Pennsylvania Natural Diversity Inventory (PNDI) records indicate no known impacts to threatened and endangered species and/or special concern species and resources within the project area. Therefore, based on the information you provided, no further coordination is required with the jurisdictional agencies. This response does not reflect potential agency concerns regarding impacts to other ecological resources, such as wetlands.

Sinking Valley Grange Hall 484 Demolition

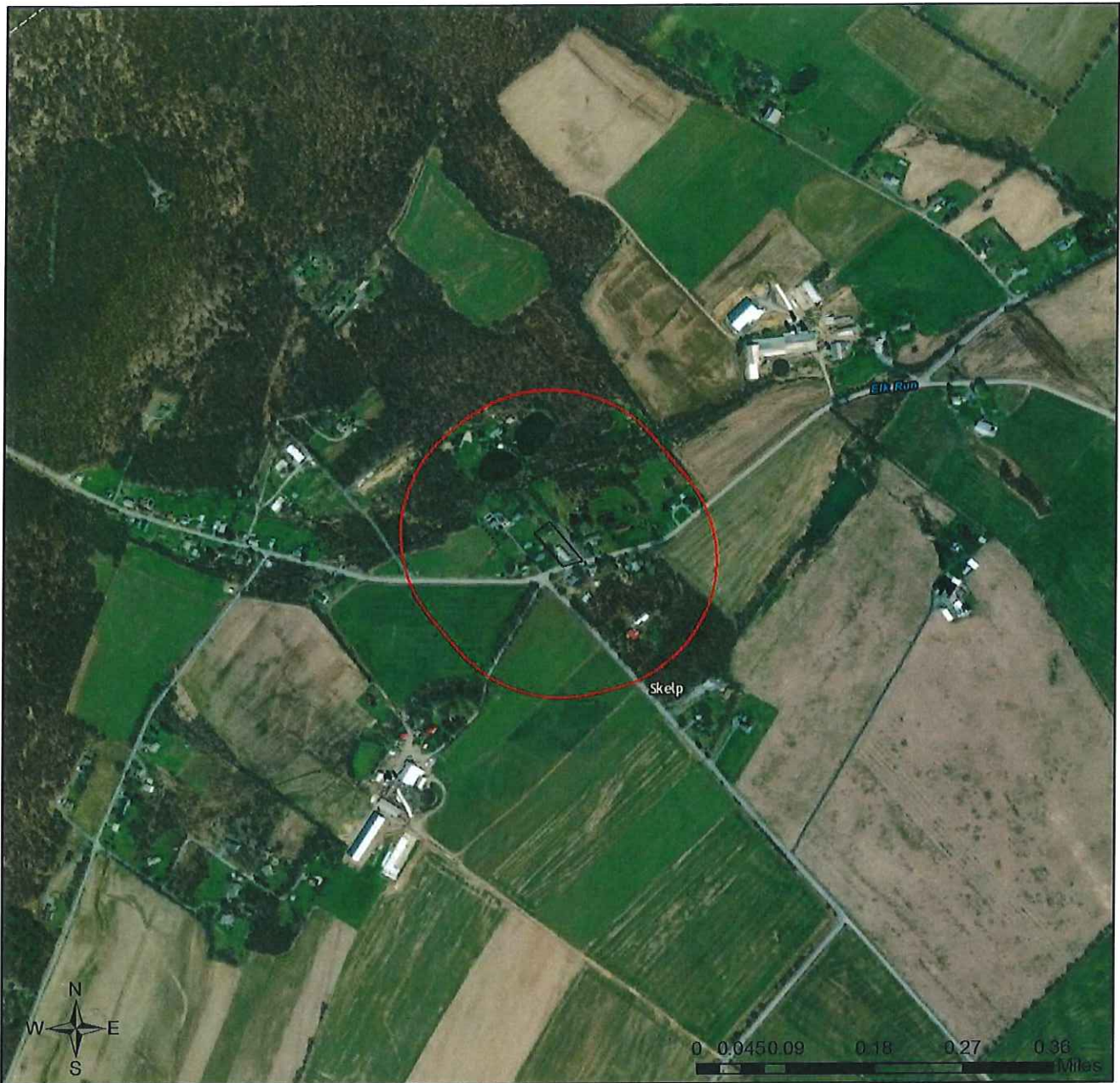

- Project Boundary
- Buffered Project Boundary



Service Layer Credits: Source: Esri, Maxar, GeoEye, Earthstar Geographics, CNES/Airbus DS, USDA, USGS, AeroGRID, IGN, and the GIS User Community
Esri, HERE, Garmin, (c) OpenStreetMap contributors, and the GIS user community
Sources: Esri, HERE, Garmin, Intermap, increment P Corp., GEBCO, USGS, FAO, NPS, NRCAN, GeoBase, IGN, Kadaster NL, Ordnance Survey, Esri Japan, METI, Esri China

Sinking Valley Grange Hall 484 Demolition

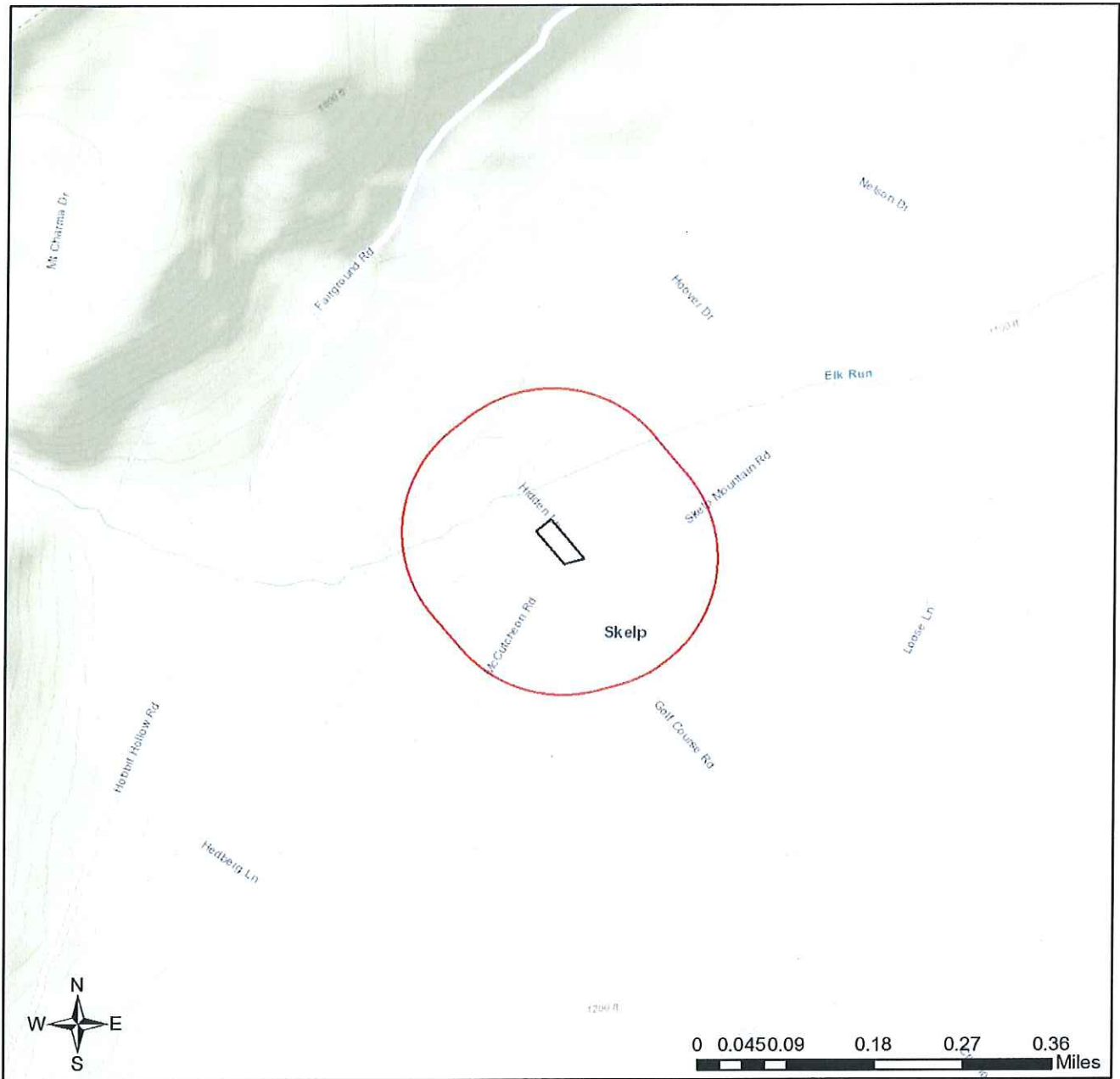

- Project Boundary
- Buffered Project Boundary

Service Layer Credits: Sources: Esri, HERE, Garmin, Intermap, increment P Corp., GEBCO, USGS, FAO, NPS, NRCAN, GeoBase, IGN, Kadaster NL, Ordnance Survey, Esri Japan, METI, Esri China (Hong Kong), (c) OpenStreetMap contributors, and the GIS User Community



RESPONSE TO QUESTION(S) ASKED

Q1: The proposed project is in the range of the Indiana bat. Describe how the project will affect bat habitat (forests, woodlots and trees) and indicate what measures will be taken in consideration of this. Round acreages up to the nearest acre (e.g., 0.2 acres = 1 acre).

Your answer is: No forests, woodlots or trees will be affected by the project.

Q2: Is tree removal, tree cutting or forest clearing of 40 acres or more necessary to implement all aspects of this project?

Your answer is: No

3. AGENCY COMMENTS

Regardless of whether a DEP permit is necessary for this proposed project, any potential impacts to threatened and endangered species and/or special concern species and resources must be resolved with the appropriate jurisdictional agency. In some cases, a permit or authorization from the jurisdictional agency may be needed if adverse impacts to these species and habitats cannot be avoided.

These agency determinations and responses are **valid for two years** (from the date of the review), and are based on the project information that was provided, including the exact project location; the project type, description, and features; and any responses to questions that were generated during this search. If any of the following change: 1) project location, 2) project size or configuration, 3) project type, or 4) responses to the questions that were asked during the online review, the results of this review are not valid, and the review must be searched again via the PNDI Environmental Review Tool and resubmitted to the jurisdictional agencies. The PNDI tool is a primary screening tool, and a desktop review may reveal more or fewer impacts than what is listed on this PNDI receipt. The jurisdictional agencies **strongly advise against** conducting surveys for the species listed on the receipt prior to consultation with the agencies.

PA Game Commission

RESPONSE:

No Impact is anticipated to threatened and endangered species and/or special concern species and resources.

PA Department of Conservation and Natural Resources

RESPONSE:

No Impact is anticipated to threatened and endangered species and/or special concern species and resources.

PA Fish and Boat Commission

RESPONSE:

No Impact is anticipated to threatened and endangered species and/or special concern species and resources.

U.S. Fish and Wildlife Service

RESPONSE:

No impacts to **federally** listed or proposed species are anticipated. Therefore, no further consultation/coordination under the Endangered Species Act (87 Stat. 884, as amended; 16 U.S.C. 1531 et seq. is required. Because no take of federally listed species is anticipated, none is authorized. This response does not reflect potential Fish and Wildlife Service concerns under the Fish and Wildlife Coordination Act or other authorities.

4. DEP INFORMATION

The Pa Department of Environmental Protection (DEP) requires that a signed copy of this receipt, along with any required documentation from jurisdictional agencies concerning resolution of potential impacts, be submitted with applications for permits requiring PNDI review. Two review options are available to permit applicants for handling PNDI coordination in conjunction with DEP's permit review process involving either T&E Species or species of special concern. Under sequential review, the permit applicant performs a PNDI screening and completes all coordination with the appropriate jurisdictional agencies prior to submitting the permit application. The applicant will include with its application, both a PNDI receipt and/or a clearance letter from the jurisdictional agency if the PNDI Receipt shows a Potential Impact to a species or the applicant chooses to obtain letters directly from the jurisdictional agencies. Under concurrent review, DEP, where feasible, will allow technical review of the permit to occur concurrently with the T&E species consultation with the jurisdictional agency. The applicant must still supply a copy of the PNDI Receipt with its permit application. The PNDI Receipt should also be submitted to the appropriate agency according to directions on the PNDI Receipt. The applicant and the jurisdictional agency will work together to resolve the potential impact(s). See the DEP PNDI policy at <https://conservationexplorer.dcnr.pa.gov/content/resources>.

5. ADDITIONAL INFORMATION

The PNDI environmental review website is a preliminary screening tool. There are often delays in updating species status classifications. Because the proposed status represents the best available information regarding the conservation status of the species, state jurisdictional agency staff give the proposed statuses at least the same consideration as the current legal status. If surveys or further information reveal that a threatened and endangered and/or special concern species and resources exist in your project area, contact the appropriate jurisdictional agency/agencies immediately to identify and resolve any impacts.

For a list of species known to occur in the county where your project is located, please see the species lists by county found on the PA Natural Heritage Program (PNHP) home page (www.naturalheritage.state.pa.us). Also note that the PNDI Environmental Review Tool only contains information about species occurrences that have actually been reported to the PNHP.

6. AGENCY CONTACT INFORMATION

PA Department of Conservation and Natural Resources

Bureau of Forestry, Ecological Services Section
400 Market Street, PO Box 8552
Harrisburg, PA 17105-8552
Email: RA-HeritageReview@pa.gov

PA Fish and Boat Commission

Division of Environmental Services
595 E. Rolling Ridge Dr., Bellefonte, PA 16823
Email: RA-FBPACENOTIFY@pa.gov

U.S. Fish and Wildlife Service

Pennsylvania Field Office
Endangered Species Section
110 Radnor Rd; Suite 101
State College, PA 16801
Email: IR1_ESPenn@fws.gov
NO Faxes Please

PA Game Commission

Bureau of Wildlife Habitat Management
Division of Environmental Planning and Habitat Protection
2001 Elmerton Avenue, Harrisburg, PA 17110-9797
Email: RA-PGC_PNDI@pa.gov
NO Faxes Please

7. PROJECT CONTACT INFORMATION

Name: _____ Trina Illig, Grants Coordinator
Company/Business Name: _____ County of Blair
Address: _____ 423 Allegheny Street
City, State, Zip: _____ Hollidaysburg, PA 16648
Phone:(_____) _____ P: 814-693-3023 F: 814-693-3052
Email: _____ Email: tillig@blairco.org

8. CERTIFICATION

I certify that ALL of the project information contained in this receipt (including project location, project size/configuration, project type, answers to questions) is true, accurate and complete. In addition, if the project type, location, size or configuration changes, or if the answers to any questions that were asked during this online review change, I agree to re-do the online environmental review.

Trina Illig
applicant/project proponent signature

9/21/20
date

Interested Parties (Local, State & Federal Agencies & Organizations)

RECEIVED NOV 02 2020



Blair Planning

Blair County Planning Commission
Altoona Metropolitan Planning Organization
Blair County Government Advisory Committee

TO: Trina Illig, Grants Coordinator for Community Development
Blair County Department of Social Services

FROM: Jamie L. Klink, Regional Planner
Blair County Planning Commission

DATE: October 29, 2020

SUBJECT: Demolition of Sinking Valley Grange Hall 484 – Use of CDBG Funds

The staff of the Blair County Planning Commission reports that the Demolition of Sinking Valley Grange Hall project, located at 109 Hidden Lane in Tyrone Township, utilizing Community Development Block Grant funds, is generally consistent with the *Alleghenies Ahead* Regional Comprehensive Plan, which includes comprehensive planning for Blair County.

While the Blair County Planning Commission is an advocate for adaptive reuse of structures, and would prefer that this structure be rehabilitated for continued use, it is understandable that when a structure reaches a point where it becomes a safety hazard and is in a state of disrepair where it is no longer feasible to renovate the structure, that demolition becomes the only economically viable option. Provided that this is in fact the case for this structure where no other viable alternative exists, and provided that the Pennsylvania Historical and Museum Commission has been consulted with in order to assess and document the historical nature of the property, then the Blair County Planning Commission does not oppose the proposed demolition of this structure.

Environmentally, this proposed project is not anticipated to have negative impacts on any of the areas of statutory or regulatory compliance. Any unforeseen impacts on these resources as a result of the above mentioned project should be identified and mitigated throughout the standard environmental assessment process.

If there should be any questions, please feel free to contact me.

Sincerely,

A handwritten signature in red ink, appearing to read 'J. Klink', is written over a horizontal line.

Jamie L. Klink
Regional Planner

Blair County
Department of Social Services

423 Allegheny Street, Suite 441B, Hollidaysburg, PA 16648-2022

(814) 693-3023 • FAX (814) 693-3052

Web www.dss.blairco.org

Email: dss@blairco.org

Commissioners

Bruce Erb, President
Terry Tomassetti, Vice-President
Ted Beam, Jr., Secretary

JAMES HUDACK
Executive Director
THERESA RUDY
MH Program Director
KENNETH DEAN
MH Program Specialist
CINDY JAMES
CASSP Coordinator
JACKIE SAYLOR
Fiscal Officer
LINDSAY DEMPSIE
Fiscal Specialist
TRINA ILLIG
Grants Coordinator for
Community Development
MELANIE BOLAND
Community Development
Specialist
MELISSA GILLIN
Administrative Assistant

MEMORANDUM

TO: Blair County Board of Commissioners
Blair County Planning Commission
Blair County Conservation District
Blair County Dept. of Emergency Management
Tyrone Township Board of Supervisors
Blair County Farm Bureau
Pennsylvania State Grange Office
Scotch Valley Grange #510
Fort Roberdeau Association
Baltimore District Corps of Engineers
PEMA Central Area Office
PA Dept. of Agriculture
PA Dept. of Transportation District 9-0
PA Dept. of Environmental Protection (Altoona District Office)
PA Dept. of Community & Economic Development

FROM: Trina Illig, Grant Coordinator for Community Development *(Trina)*

DATE: October 5, 2020

SUBJECT: Record of Consultation with Appropriate Federal, State and Local Agencies

PROJECT: Demolition of the Sinking Valley Grange Hall 484

The County has enclosed for your review and comment a request to utilize Blair County's Community Development Block Grant (CDBG) funds to complete clearance and demolition of the Sinking Valley Grange Hall #484 located in Tyrone Township, Blair County, Pennsylvania.

Project Location: 109 Hidden Lane, Altoona Pa 16601-8910

Project Description: The Tyrone Township Board of Supervisors have requested the use of Blair County's Community Development Block Grant (CDBG) funds to complete the demolition and clearance of the Sinking Valley Grange Hall and deteriorated metal pavilion and outbuilding.

Over the years the structure has served as a neighborhood facility holding local meals and activities for local churches, has provided space for family functions, banquets and fundraisers and has hosted the Sinking Valley Farm Show prior to constructing their own facility. The building can no longer be utilized safely due to its deteriorated condition. The Tyrone Township Board of Supervisors have no immediate development plans for the site and shall remain open green space.

Please submit comments within 30 days from the date of this notice to the attention: Trina Illig, Grant Coordinator, Blair County Dept of Social Services, 423 Allegheny Street, Suite 441-B, Hollidaysburg, Pa 16648. Email: tillig@blairco.org, Phone: 814-693-3023 ext. 1489, Fax: 814-693-3052

Should you need any additional information, please do not hesitate to contact me.

Trina Illig

From: Trina Illig
Sent: Monday, October 5, 2020 5:46 PM
To: Nicole Hemminger; 'Jamie Klink'; 'dfisher@blairconservationdistrict.org'; Mark Taylor; 'Susan Zerbe'; Glenn Nelson
Subject: Coordination with Interested Parties - Potential Affect
Attachments: 20201005180227204.pdf

All:

Please find attached for review and comment a proposed project utilizing Blair County Community Development Block Grant (CDBG) funds for the demolition and clearance of the Sinking Valley Grange Hall #484 located in the Township of Tyrone, Blair County.

Blair County has begun completing its Environmental Review Record on the above project. Consultation and coordination with any potential interested parties is required under the National Environmental Protection Act (NEPA). This request may be shared with any known individual or parties who may have a potential impact as a result of the planed activity.

Should you have any questions or comments please feel free to contact me.

Trina M. Illig, Grants Coordinator for Community Development Blair County Dept. of Social Services Blair County Courthouse
423 Allegheny Street, Ste 441B
Hollidaysburg, Pa 16648
Phone: 814-693-3023 Ext 1489
Fax: 814-693-3052

Blair County Farm Bureau

County Board Listing

PLEASE NOTE: The listing below has now been changed to the 2020 membership year. It is our goal to keep these listings as up-to-date as possible. If you see an error in this listing, please email or call 717-731-3541.

BLAIR

President - Gary R Long

Vice-President - Christopher E Creek

Vice-President - Mark A Heeter

Secretary - Edgar C Kreider

Treasurer - Dotty Stahl

County Board Director - Thomas S Gearhart

County Board Director - Louis Brenneman

County Board Director - Reuben B Newswanger

County Board Director - Dorothy J Ross

County Board Director - Andrew R. Bechtel

County Board Director - Daren Brubaker

County Board Director - Laverne Z Nolt

County Board Director - Wade Harclerode

Governmental Relations Director - Kenneth T Brenneman

Member Services Coordinator - Christopher E Creek

Membership Chairperson - Dorothy J Ross

SHIPPED OCT 01 2020

SHIPPED OCT 08 2020

Checks
LD/
JC

Family Services
RBA
Tonia Nevling
Creative Catering
United Way of Blair Co.
Blair Co De A Program
UPMC Altoona
Big Bros/Big Sisters

(JH) Blair Senior Services - Conflict Interest Form
(CS) CDB6 - Bald Eagle Grange #1390 - Jim Daughenbaugh

Nikki Conrad
Tom Destefano
Karen Hammel
Mary Jo McConnell
Amy Guion
Tammy Morgan
Joseph Varner
Jessica Noen
Nicole Villa
Jessica Vanabryuc
Brook Lansberry
Greenbean Coffee House
Kathleen Rimbeck
Brandi Sigrist
Trisha Foor
Amaya Rawls
Debby Ikes
Kristine Hartley

Checks
(TI)
CDB6

Lee Donald Srock
Gwin Dobson Foreman

(CJ)
AFSP
Thank
You's

SHIPPED OCT 02 2020

(KD) Sheriff's PICS
(JH) Stephanie Golden - PA DHS
(Lobbying Cert. Form)
(KD) PICS Challenge - Jessica Lavish
(S. Pennington)

SHIPPED OCT 03 2020

(KD) PICS - Sheriff's
Central Area Office
Susquehanna River Basin Corps of Engineers
PA Dept of Transportation District 9-0
PA Dept of Agriculture Bureau of Farmland Protection
PA Dept of Environmental Protection Altoona District office

(TI) Checks
NORAC Lab
Ricoh USA, Inc (CDB6)
Lee Donald Srock Contracting

CDB6 (CS)

Brandon Chamberlain

SHIPPED OCT 04 2020

(KD) PICS - Sheriff's
(CS) Blair Co Farm Bureau - Gary Long
(CDB6) Scotch Vly Grange #510 - Charles Brennan
(JH) SASMG - Family Services - Cert Liability
(CJ) Tonia Nevling

SHIPPED OCT 28 2020

SHIPPED OCT 28 2020

Checks
LD/
JC

Allegheny Healthchoice Inc
Central PA BH Collaborative Inc
Staples Advantage
Lakemont Park Center LLC
Child Advocates of Blair Co
United Way of Blair Co
UPMC Altoona
Skills of Central PA
UPMC BH of the Alleghenies

Checks
LD

Family Services
Primary Health Network
UPMC Altoona - Sherri Sell
City of Altoona
Altoona City Planning & Comm Devel

Checks
LD

SHIPPED OCT 29 2020

KD

Sheriff's - PICS

shipped

RECEIVED OCT 22 2020

CDBC

Rebecca Ross
2102 11th Street
Altoona PA 16601

CS

KD

PICS Challenge - Jessica Lousch (M.A. Vaughn)

SHIPPED OCT 23 2020

SS

Tina Burman - Card

SHIPPED OCT 28 2020

KD

Sheriff's - PICS
Allegheny Co DHS Program
HSS Systems
Tonia Neuling
RBA Professionals
Nancy Williams
Steve Wicks
Atlantic Broadband
Blair Co DeA
SASMG

Checks
LD

Trina Illig

From: Trina Illig
Sent: Tuesday, October 6, 2020 8:27 AM
To: 'president@pagrange.org'
Subject: Coordination with Interested Parties - Potential Affect
Attachments: 20201005180227204.pdf

Dear Sir:

Please find attached for review and comment a proposed project utilizing Blair County Community Development Block Grant (CDBG) funds for the demolition and clearance of the Sinking Valley Grange Hall #484 located in the Township of Tyrone, Blair County.

Blair County has begun completing its Environmental Review Record on the above project. Consultation and coordination with any potential interested parties is required under the National Environmental Protection Act (NEPA). This request may be shared with any known individual or parties who may have a potential impact as a result of the planed activity.

Should you have any questions or comments please feel free to contact me.

Trina M. Illig, Grants Coordinator for Community Development Blair County Dept. of Social Services Blair County Courthouse
423 Allegheny Street, Ste 441B
Hollidaysburg, Pa 16648
Phone: 814-693-3023 Ext 1489
Fax: 814-693-3052

Trina Illig

From: Trina Illig
Sent: Tuesday, October 6, 2020 2:36 PM
To: 'mcee110@psu.edu'
Subject: Blair County Grange Hall
Attachments: active_granges_charter_record_ledger_-_by_grange_number_7-2020.pdf; 20201005180227204.pdf; GRANGE HALL DEMOLITION PROJECT

SO NICE to speak with you this morning Missy! MISS YOU A BUNCH..

To recap, Tyrone Township who owns the Sinking Valley Grange Hall #484 has applied to the County's CDBG program for funding to raze the Hall building and some minor outbuildings on the site.

The CDBG funds are federal entitlement allocations initiated by US Dept of HUD and are subject to NEPA requirements. As part of the environmental review process and NEPA, the County must coordinate and engage interested parties to the use of the federal funds that could have a potential impact to the environment and areas such as historical impacts.

The State Historical Preservation Office (SHPO) has suggested the County contact Grange organizations, 4H clubs or PSU extension office to identify sources who understand the role granges played in the history of agriculture in Pennsylvania and how this Sinking Valley Grange Hall reflects those trends.

Questions SHPO is asking the County to consider.

Questions to be answered include does this building replace an earlier grange in the same community or location? How does this building compare to other granges that remain in Blair County (online research shows there were at least 5 others)? Do any of those grange buildings remain? Are those other grange halls in Blair County of similar design to this one? Are those granges older than this one or larger or still functional? How has this grange building changed over time since it was first built?

My research so far:

Sinking Valley Grange #484 Valley in Feb. 1998)	Non-Active (PA Grange site indicates it is still active and consolidated with Logans Valley in Feb. 1998)
Scotch Valley Grange #510	Active
Logans Valley Grange #664	Bellwood / razed 1998 ? also asked the Bellwood-Antis Library to confirm?
Poplar Run Grange #1137	?
Bald Eagle Grange #1390	Active
North Woodbury Grange #1923	? called Sharon Brower at the N.Woodbury Twp and has not returned my call yet

I have reached out to Mr. Gary Long, President of the Blair County Farm Bureau and Wayne Campbell, President of the PA Grange Assoc. for comment.

Any help you and Stan could provide will be GREATLY Appreciated.

Trina M. Illig, Grants Coordinator for Community Development
Blair County Dept. of Social Services
Blair County Courthouse
423 Allegheny Street, Ste 441B
Hollidaysburg, Pa 16648
Phone: 814-693-3023 Ext 1489
Fax: 814-693-3052

Proposed Demolition
Sinking Valley Grange Hall 484
109 Hidden Lane, Altoona Pa 16601-8910
TYRONE TOWNSHIP, Blair County

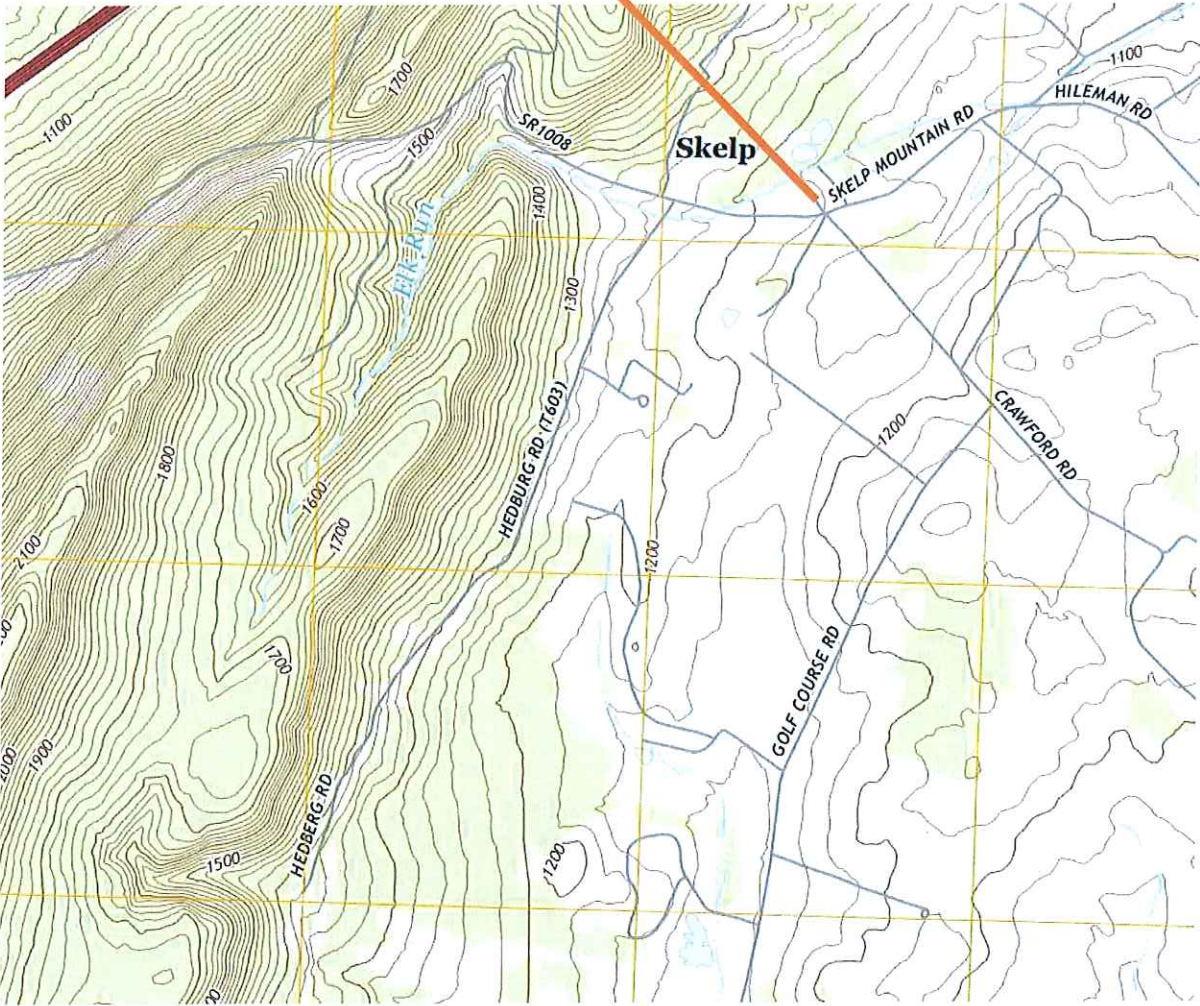

BELLWOOD QUADRANGLE PENNSYLVANIA - BLAIR COUNTY 7.5-MINUTE SERIES

Sinking Valley Grange Hall 484

Tyrone Township - 109 Hidden Lane, Altoona Pa 16601

Legend



109 Hidden Ln



2000 ft



Google Earth

© 2020 Europa Technologies
© 2020 Google

DEMOLITION
SINKING VALLEY GRANGE HALL 484

DESCRIPTION / SCOPE OF WORK

Project Proposal – Tyrone Township Meeting Hall Demolition

A. Description

Tyrone Township purchased the Sinking Valley Grange Hall from Sinking Valley Grange 484 on May 12, 2011 for the intended use of an office building/meeting space. Prior to this purchase the township rented the assembly area for their monthly meetings. The building lot consists of an approximate 36'x84' (2,400 square feet) wood frame, single level building, a storage shed, a pavilion, along with utilities of water, septic, and electricity. The facility, located at 109 Hidden Lane, Tyrone, PA, is approximately 80 years old and is currently in poor condition and not safe for residents to enter. Tyrone Township is seeking financial assistance through this grant program to demolish this facility due to the sagging roof line, deteriorating floor joists, mold growth in the restrooms, peeling paint on the ceilings, and the fact that the building is a safety hazard to our residents. The building has not been used since January 2019 and the electricity has been turned off at the main to reduce the costs of maintaining this site. Razing this facility will allow the township to determine plans for future use of the space such as creating a public park, picnic area, or other use that would be safe for residents. Photos and a drawing of the facility are attached for reference.

A building inspection done by Keller Engineers in 2010 itemized needed building repairs totaling \$83,500. Ten years later and adding the cost of inflation we are now looking at over \$100,000 to repair a facility that is approximately 80 years old. This makes it even harder to justify the expense of repairing the facility, compared to replacing it. Improvement cost estimates included in the 2010 inspection included:

i. Accessible parking area w/walk to ramp	\$2,900.00
ii. New furnace	\$3,800.00
iii. New roof	\$15,800.00
iv. New roof sheathing	\$3,400.00
v. Remodel existing and install new restrooms	\$21,300.00
vi. Attic insulation (12" blown-in)	\$4,600.00
vii. Exterior wall insulation (blown-in)	\$5,900.00
viii. Replace doors at vestibule and kitchen	\$3,200.00
ix. Stage removal/floor replacement	\$1,700.00
x. Emergency lighting system/exit signs	\$1,600.00
xi. Exterminator	\$1,400.00
xii. Commercial kitchen exhaust hood	\$8,900.00
xiii. Grease/oil interceptor at sewage line	\$3,200.00
xiv. Interior/exterior cosmetic improvements	\$5,800.00

The township would like to raze the building by the fall, if feasible. If not, then we intend to complete demolition by the end of 2020. Demolition could take place as soon as the contractors schedule permits and the demolition permit are secured.

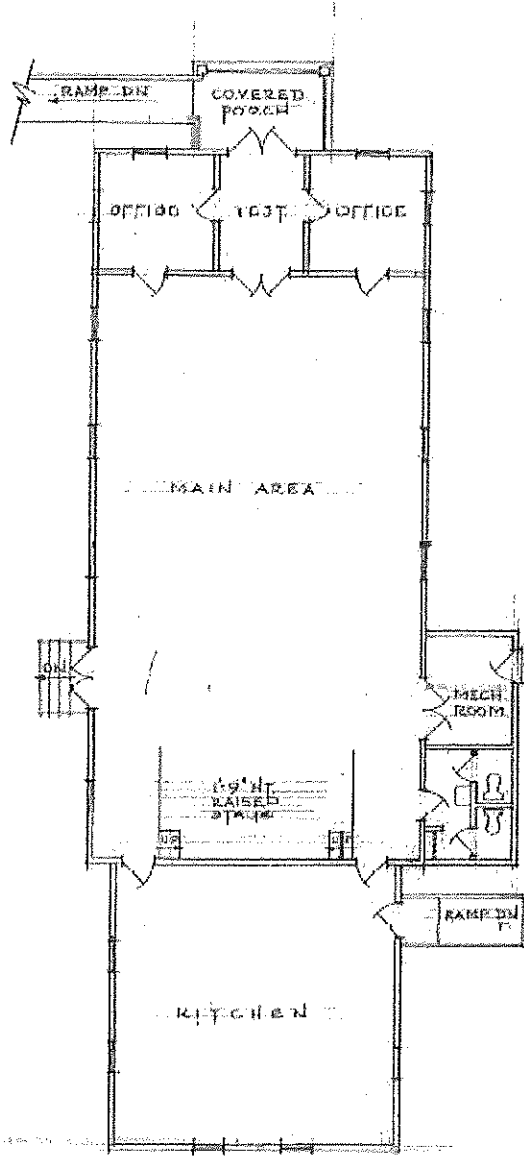

EXISTING FLOOR PLAN SKETCH

DEP PACT Review

Trina Illig

From: ra-epmsdevelopment@pa.gov
Sent: Tuesday, January 19, 2021 5:08 PM
To: Trina Illig
Subject: DEP Permit Application Consultation Tool (PACT) submittal for project name: Demolition of Sinking Valley Grange Hall #484

This is an EXTERNAL email. Exercise Caution.
DO NOT open attachments or click links from unknown senders or unexpected email.



pennsylvania
DEPARTMENT OF ENVIRONMENTAL
PROTECTION

Southcentral Regional Office (Harrisburg)

909 Elmerton Avenue
Harrisburg, PA 17110-8200

Tuesday, January 19, 2021

Trina Illig
County of Blair
423 Allegheny Street, Suite 441-B
Hollidaysburg, PA 16648

Dear Trina Illig:

Thank you for using the DEP Permit Application Consultation Tool (PACT) submittal. Your project information has been received by the Department of Environmental Protection. Based on your answers to the PACT questionnaire, the tool has provided the attached responses highlighting important considerations related to your project. These responses are based solely on the project information you provided, and may not be comprehensive, but will serve as a starting point for the conference.

DEP is willing to schedule a multi program meeting with you to discuss your project. If you are interested, please respond to me at ablosser@pa.gov with several dates that are available for you and your consultant to meet with our programs. The dates are recommended to be at least 2 to 3 weeks in the future to avoid most scheduling conflicts. This conference, while not required, will assist the DEP in coordinating the review of all necessary permits for proposed projects to ensure timely processing, efficient use of resources, thorough environmental review, and consistent department action on proposed projects.

Please be aware that the applicant has the responsibility of complying with all relevant environmental laws and regulations for the project, and permits may be required before construction or the commencement of operations.

Should you have any question, please contact me directly at 717.705.4929.

Sincerely,

Andrea Blosser, Assistant Regional Director, Southcentral Regional Office (Harrisburg)

Project Overview

Project Name: Demolition of Sinking Valley Grange Hall #484
Address 1: 109 Hidden Lane
Address 2: not specified
City: Altoona
State: PA
Zip: 16601
Latitude: not specified
Longitude: not specified
Selected Municipalities: Tyrone Twp (Blair)
Associated DEP Office: Southcentral Regional Office (Harrisburg)

Applicant Information

Applicant Company: County of Blair
Address 1: 423 Allegheny Street, Suite 441-B
Address 2: Blair County Courthouse
City: Hollidaysburg
State: PA
Zip: 16648
Contact: Trina Illig
Contact e-mail: tillig@blairco.org
Contact phone: 8146933023

Consultant Information

Consultant Company: County of Blair
Address 1: 423 Allegheny Street, Suite 441-B
Address 2: Blair County Courthouse
City: Hollidaysburg
State: PA
Zip: 16648
Contact: Trina Illig
Contact e-mail: tillig@blairco.org
Contact phone: 8146933023

Project Details

Anticipated Timeframe: Commencement: 1/1/2021; Completion: 12/31/2021

Project Summary: The Township of Tyrone is proposing to demolish the former Sinking Valley Grange Hall #484 located at 109 Hidden Lane, Altoona Pa 16601 in the Village of Skelp, Tyrone Township.

The building currently meets the County's definition of a blighted structure and poses a threat to public at large. The structure has a sagging roof line, deteriorating floor joists, mold growth in the restrooms, peeling paint on the ceilings and has had no heat since January 2019.

Project NAICS Code: not specified
Project SIC Code: not specified

Job Creation: not specified
Economic impact: not specified
Environmental Justice checked?: No
Existing permits checked?: No
Permits listed: not specified
Pipeline Proposed?: No
Transported in pipeline: not specified
Pipeline NAICS Code: not specified
Pipeline SIC Code: not specified
Pipeline type: not specified
Regulated by FERC?: No
FERC Docket number: not specified
Will be pre-filed with FERC?: No

Attachments

These links, if present, provide you access to the attachments that you provided as part of the Pre-Application Information. You are advised to save the attachments to your local computer or a network share when prompted by your browser.

No file attachments were provided.

DEP Permit Application Consultation Tool Responses

The responses are based solely on the project information you provided and may not be comprehensive. Through pre-application meetings and through the course of its review of permit applications, the Department of Environmental Protection (DEP) may emphasize the need for additional permits beyond what is outlined below. The applicant has the responsibility of complying with all relevant environmental laws and regulations for the project. Through its review of permit applications, DEP must ensure that the project meets all applicable statutes and regulations relevant to the protection of the Commonwealth's public natural resources.

The applicant should contact the Pennsylvania Historical and Museum Commission (PHMC), Bureau for Historic Preservation, Box 1026, Harrisburg, PA 17108-1026, telephone number 717.783.8946, to determine if the project will pass through or otherwise impact historic or archaeological sites. Any review comments by the commission should be included with the appropriate DEP permit applications. PHMC environmental review information can be found at [the Commission's website](#).

The Pennsylvania Conservation Explorer Tool should be cross-checked against the site location to determine if any resources of special concern are located within the project area. Relevant information should be included with the appropriate DEP permit applications. Pennsylvania Natural Diversity Inventory List (PNDI) information can be found at Pennsylvania Department of Conservation and Natural Resources (DCNR)'s [PNDI web page](#).

If your project will cross any government owned (i.e. state land, county park, local park, etc.) or conserved lands (i.e. land trust lands, preserves lands, municipal open space lands, etc.) the park/conserved land may have been acquired or developed with federal or state funds which may restrict the use of the site to outdoor public recreation uses. If the land has been acquired or developed with federal or state funds, no change of use and no transfer of ownership, control, or interest in the property may occur and no encumbrances may be placed on the property without coordination with DCNR Bureau of Recreation and Conservation.

The applicant should contact the DCNR, Bureau for Recreation and Conservation, 400 Market Street, Harrisburg, PA 17101, telephone number 717.787.6640, to determine if the land has been acquired or developed with federal or state funds.

Contaminated soil handling or disposal questions should be directed to the Waste Management Program in the appropriate regional office. If you have remediation questions as they relate to Act 2 or the Corrective Action Process (regulated tanks), contact the Environmental Cleanup and Brownfields Program in the appropriate regional office.

Any utility company with transmission lines within the project area should be contacted at least 30 days prior to the start of the work by the contractor. The applicant or contractor should call 1.800.242.1776 (PA One Call) before beginning any excavation.

All downstream public water supplies which may potentially be affected by sedimentation or stream flow changes from the project must be directly contacted by the contractor at least 30 days prior to the start of the work. Any public water supply problem resulting from this project must immediately be reported to the Safe Drinking Water Program at the appropriate regional office.

The applicant may access [DEP's eMapPA tool](#) to view the facilities of environmental interest or concern that are near your proposed project.

Certain permits require enhanced public notice and participation as required by DEP's Environmental Justice Public Participation Policy (Document ID: 012-0501-002). An Environmental Justice Area is any census block group with a 30 percent or greater minority population, or 20 percent or greater at or below the poverty level, as defined by the most recent census data provided by the US Census Bureau (American Community Survey). To determine if the project is located in or within a 0.5-mile radius of an Environmental Justice Area, please use the online [Environmental Justice Areas Viewer](#). For detailed information on how this is integrated with the permit application process, please see the [Environmental Justice Public Participation Policy](#).

Some permit applications require newspaper notifications (e.g. Act 14 Municipality notifications, PNDI clearances) as part of the application submittals. This should be considered in the project timeline.

DEP may coordinate the review of multiple permits for proposed projects to ensure efficient use of its resources, thorough environmental review, and consistent DEP action on proposed projects before the commencement of operations, construction or other activities that require DEP permits or approvals.

After submission of an application to DEP, many types of application packages can be tracked online via [eFACTS on the Web](#).

You may also view [DEP's Policy on Permit Review Process and Permit Decision Guarantee](#), which contains, in

Appendix A, the timeframes in which you can expect a final decision on your permit application, listed by authorization, assuming there are no application deficiencies.

Applicants are encouraged to schedule a pre-application meeting with the Assistant Regional Director (ARD) in the appropriate regional office.

For interstate natural gas transmission pipeline projects regulated by the Federal Regulatory Commission (FERC) and for natural gas transmission projects that cross two DEP regions and three or more counties, pre-application meetings should be scheduled with the Regional Permit Coordination Office at 717-772-5987 or RA-RegionalPermit@pa.gov.

For oil and gas projects, pre-application meetings may be scheduled with the District Oil and Gas Manager in the appropriate DEP District Oil and Gas Office (DOGO).

For mining projects, please contact the Chief of the Permitting Section of the appropriate District Mining Office (DMO). There are pre-application packages available for both coal and noncoal mining activities. Generally, the DMO can provide all necessary permits needed for a project with the exception of Air and Dam permits and Aboveground Storage Tank (AST) registrations on industrial mineral mine sites. The DMO will work with the applicant to identify the additional permits needed and will coordinate with the appropriate regional office.

To assist with the scheduling of pre-application meetings or follow-up with a regional program, a list of the appropriate contacts can be found at the end of this document.

Should you have any questions on the permitting of this project or if the project is significantly modified in the future, please contact the ARD in the appropriate regional office.

Air Quality

- A. All asbestos abatement procedures must conform to the requirements of the National Emission Standards for Hazardous Air Pollutants, 40 CFR Part 61, Subpart M. Any contractor removing asbestos must be licensed by the Pennsylvania Department of Labor and Industry.

Removal of asbestos materials must take place prior to general demolition and also requires at least 10 days' advance notification to the following individuals:

- Regional Air Quality Manager
- Region III Asbestos Coordinator, U.S. Environmental Protection Agency, 1650 Arch Street Philadelphia, PA 19103-2029
- Allegheny County Health Department (only for Allegheny County projects), Air Quality Division Clack Health Center, Building 7, 3901 Penn Avenue, Pittsburgh, PA 15224, 412.578.8103
- City of Philadelphia (only for Philadelphia County), Department of Public Health, Air Management Services Asbestos Control Unit, 321 University Avenue, Philadelphia, PA 19104-4597, 215.685.7576.

Additional information along with appropriate forms can be found at [the Bureau of Air Quality's Asbestos Information page](#).

[in response to questions: 2,3]

Environmental Cleanup

No narrative guidance is applicable for this category based on your questionnaire response.

Mining

No narrative guidance is applicable for this category based on your questionnaire response.

Oil and Gas Management

No narrative guidance is applicable for this category based on your questionnaire response.

Waterways and Wetlands

No narrative guidance is applicable for this category based on your questionnaire response.

Waste Management

- A. Consider salvaging reusable or deconstructed architectural and building materials such as plumbing fixtures, light fixtures, doors-windows-transoms, hardware, radiators, cabinets, and flooring, etc., at one of the Construction Material Reuse facilities in the region. These facilities are listed in the yellow pages under "Building Materials - Used." In many cases, these facilities will pick up reusable/deconstructed/surplus

materials or provide staff to help with their removal and transportation "free of charge." Any remaining solid waste including non-usable construction and demolition waste, asbestos, and other materials must be properly stored and disposed promptly at an approved facility. For further information, contact the Waste Management Program in the appropriate regional office.

[in response to question: 3]

Radiation Protection

- A. It is illegal to abandon or dispose of self-luminous signs, except by transfer to companies licensed by the Nuclear Regulatory Commission or by an Agreement State. Manufacturers of the devices have radioactive materials licenses, which allow them to accept the return of the devices. Self luminous signs cannot be discarded as municipal or residual waste, nor disposed as a hazardous waste. Improper disposal can result in tritium releases to the environment or accidental human exposure. All radioactive exit signs must be segregated from the waste and disposed of properly. Radioactive exit signs can be identified by the labeling on the units and their ability to light without power.

[in response to question: 3]

Safe Drinking Water

- A. Abandoned water wells should be handled in accordance with the requirements of Act 610, the Water Well Drillers License Act, and as specified by DCNR through the Pennsylvania Geological Survey. Abandonment, removal or plugging of water lines must be coordinated with the owner of the main lines. Please contact the appropriate regional office for more information.

Additional information from [the Pennsylvania Geological Survey](#).

For more information, please visit [the web page for DEP's Source Water Protection program](#).

[in response to question: 3]

Clean Water

- A. Removal, abandonment, or plugging of sewage lines should be coordinated with the owner of the main lines. When buildings are being removed, the existing sanitary sewer laterals must be plugged. Removal and/or abandonment of septic systems should be coordinated with the municipal Sewage Enforcement Officer.

[in response to question: 53]

Pollution Prevention and Energy Assistance

No narrative guidance is applicable for this category based on your questionnaire response.

Questions and Answers Received from Applicant

Question #	Question Text	Yes/No Answer
1	Will the project involve the installation, modification or reactivation of a facility or equipment, stationary or mobile, that will result in the production of air emissions (i.e., NOX, VOC, etc.) from sources (existing or proposed)?	No
2	Will the project involve the removal of asbestos?	Yes
3	Will the project involve construction/demolition and deconstruction operations?	Yes
4	Will the construction/demolition and deconstruction operations require the use of temporary equipment, stationary or mobile, that will result in the production of air emissions such as diesel fired generators?	No
5	Will the project involve Bridge Painting?	No
6	Is the project located in the City of Philadelphia?	No
7	Is the project located in Allegheny County?	No
8	Will the project emit air pollutants requiring an Air Quality Plan Approval or Operating Permit?	No
9	Has there been a release of a regulated substance(s) as defined by the Land Recycling and Environmental Remediation Standards Act (Act 2)?	No
10	Has remediation under a state or federal program occurred at the site? (Act-2, Storage Tanks, HSCA, Superfund, CERCLA, RCRA, FUDS, etc.)	No
11	Has there been a release of a regulated substance(s) as defined by the Storage Tank and Spill Prevention Act?	No
12	Does this project involve the installation or removal of any regulated aboveground or underground storage tanks?	No
13	Does the project involve installation of a regulated aboveground storage tank(s) (AST) at a new or existing facility with a total capacity greater than 21,000 gallons?	No
14	Does the project involve installation of a field constructed underground storage tank storing petroleum or a regulated hazardous substance as defined in DEP's Regulated Substances List, 2630-BK-DEP2724 ?	No
15	Has there been a release of a hazardous substance as defined by the Hazardous Sites Cleanup Act (HSCA)?	No
16	Will contaminated media be affected by planned earth disturbance and stormwater management (pre & post construction)?	No
17	Does the project involve mining, coal refuse disposal and/or the operation of a coal minerals preparation/processing facility?	No
18	Does this project require the discharge of acid mine drainage, pumping of mine pools or pit impoundments to surface waters?	No
19	Is the project site above or adjacent to an active or abandoned underground mine or in an area prone to mine subsidence?	No
20	Will this project involve the extraction of coal or other minerals?	No
21	Will this project involve the use of explosives in waters, within or on the boundaries of the Commonwealth?	No
22	Will the project involve drilling a well related to oil or gas production, have construction within 200 feet of an oil or gas well, affect an oil or gas well, involve the waste from such a well, or string power lines above an oil or gas well?	No
23	Will the project include any access roads, water lines, gathering lines, well pads or other oil and gas related structures involving any of the following: placement of fill, excavation within or placement of a structure, located in, along, across or projecting into a watercourse, floodway or body of water (including wetlands)?	No
24	Will the project involve oil or gas related activities including discharge of industrial wastewater or stormwater to a dry swale, surface water, ground water or an existing sanitary sewer system or storm water system?	No
25	Will the oil or gas related project involve the construction and operation of an on-site residual waste processing facility for beneficial reuse?	No

26	Does the project site contain any existing or abandoned oil and gas wells?	No
27	Does this project propose oil and gas activities involving 5 acres (2 hectares) or more of earth disturbance activities, as defined in Chapter 102 Erosion and Sediment Control and regulated by the Federal Energy Regulatory Commission (FERC)?	No
28	Does this project cross two or more DEP regional boundaries and three or more counties?	No
29	Will this project involve the need to obtain from the Federal Energy Regulatory Commission (FERC) a certificate, a blanket certificate, or is it associated with abandonment of a FERC?	No
30	Will this project involve construction, modification, removal or destruction of a highway obstruction or an obstruction within the 100-year floodplain constructed, on property owned or maintained by the Commonwealth, a public utility, or a <u>political subdivision</u> of the Commonwealth?	No
31	Does the project involve the operation and maintenance of an existing structure, located in, along, across or projecting into a watercourse, floodway or body of water (including wetlands)?	No
32	Does the project involve any of the following: placement of fill, excavation within or placement of a structure, located in, along, across or projecting into a watercourse, floodway or body of water (including wetlands)?	No
33	Does the project involve construction, modification or removal of a dam or interfere with the flow from or otherwise impact a dam?	No
34	Will the construction or operation of this project involve the generation of Hazardous, Residual or Municipal waste including contaminated soil or contaminated dredged material?	No
35	Will the construction or operation of this project involve the generation of waste materials that can be recycled, salvaged, or processed for reuse?	No
36	Will the construction or operation of this project involve the transportation, treatment, storage, processing, reuse or recycling, or disposal of Hazardous, Residual or Municipal waste including contaminated soil or contaminated dredged material?	No
37	Will the project involve the use or disposal of a radiation source (e.g. self-luminous signs)?	No
38	Does the project include abandonment, removal, or plugging of water lines or water wells?	No
39	Will the project include infiltration of storm water or waste water to ground water within ½ mile of a public water supply well, spring or infiltration gallery?	No
40	Will the project impact a public drinking water source?	No
41	Will the project be served by an existing public water supply?	No
42	Does the project include the construction or modification of a drinking water supply to serve 15 or more connections or 25 or more people, at least 60 days out of the year?	No
43	Is the project expected to substantially modify a permitted public water system?	No
44	Will this project involve a new or increased drinking water withdrawal from a stream or other water body?	No
45	Will the project involve the withdrawal of more than 10,000 gpd surface or groundwater for potable or non-potable use?	No
46	Will the project involve new building construction or significant renovations to existing buildings?	No
47	Will the project be located in a special protection watershed (High Quality or Exceptional Value) defined by <u>Chapter 93</u> , or potential to effect an exceptional value wetlands?	No
48	Does the project involve lands contaminated with chemicals or compounds which could present a risk to human health, safety or the environment?	No
49	Will the project involve a construction activity that results in earth disturbance greater than 1 acre?	No
50	Does the project propose timber harvesting or road maintenance activities involving 25 acres (10 hectares) or more of earth disturbance, as defined in Chapter 102 Erosion and Sediment Control?	No

51	Will the project involve discharge of construction related or clean stormwater to a dry swale, surface water, ground water or an existing sanitary sewer system or separate storm water system?	No
52	Will the project involve discharge of industrial stormwater or wastewater from an industrial activity, or sewage to a dry swale, surface water, ground water or an existing sanitary sewer system or separate storm water system?	No
53	Will the project include removal, abandonment, or plugging of sewage lines?	Yes
54	Will the project result in a sewage increase of 400 gallons or more to an existing on-lot system, or to an existing public sewage system?	No
55	Will the project involve relocation of sewer lines?	No
56	Will new or replaced tanks, pipelines, or natural gas transmission lines be hydrostatically tested?	No
57	Will there be waste concrete and concrete truck wash downs during the project?	No
58	Is this project for the beneficial use of biosolids for land application within Pennsylvania?	No
59	Will the project involve the construction of a new school or modifications/additions to an existing school?	No
60	Will the project be located within either the Lake Erie or Delaware Estuary Coastal Zones? To determine if the project is located within either Coastal Zone, please use the online eMapPA tool. Selecting the Layer titled "Areas POI - Environmental" will identify Coastal Zones on the map.	No

For additional program specific information or to schedule your Pre-Application Conference please refer to the following available resources.

Southcentral Regional Office (Harrisburg)

General Information	717.705.4700
Assistant Regional Director's Office	717.705.4704
Air Quality Program	717.705.4702
Environmental Cleanup and Brownfields Program	717.705.4705
Waste Management Program	717.705.4706
Radiation Protection Program	717.705.4703
Waterways and Wetlands Program	717.705.4802
Safe Drinking Water Program	717.705.4708
Clean Water Program	717.705.4707
Pollution Prevention and Energy Assistance Program	717.705.4700

District Mining Offices

For further information, please contact the appropriate District Mining Office (DMO). Specifically, the California DMO is responsible for Bituminous underground mines, Pottsville DMO is responsible for Anthracite underground mines and the geographically related DMO is responsible for underground Industrial Mineral mines.

- The California DMO, 25 Technology Drive, California Technology Park Coal Center, PA 15423, or call 724.769.1100
- The New Stanton DMO, 131 Broadview Road, New Stanton PA 15672, or call 724.925.5500
- The Cambria DMO, 286 Industrial Park Road, Ebensburg, PA 15931-0625, or call 814.472.1900
- The Moshannon DMO, 186 Enterprise Drive, Philipsburg, PA 16866, or call 814.342.8200
- The Knox DMO, White Memorial Building, P.O. Box 669, Knox, PA 16232-0669, or call 814.797.1191
- The Pottsville DMO, 5 West Laurel Boulevard, Pottsville, PA 17901-2454, or call 570.621.3118

District Oil and Gas Offices

For further information on Oil and Gas, please contact the appropriate District Oil and Gas Office:

- Eastern District, 208 West Third Street, Williamsport, PA 17701, or call 570.327.3636
- Southwest District, 400 Waterfront Drive, Pittsburgh, PA 15222, or call 412.442.4000
- Northwest District, 230 Chestnut Street, Meadville PA 16335, or call 814.332.6860

**Part 4 -
Record of Determination
8 – Step Floodplain Review & Decision-Making Process**

Project is not located in a floodplain

No 8 Step Required



Trina M Illig, Grant Coordinator for Community Development

**Part 5 -
Special Studies / Miscellaneous Documents**

**BLAIR COUNTY
GRANGES - INFORMATION**

SCOTCH VALLEY GRANGE #510
1620 TURKEY VALLEY ROAD
HOLLIDAYSBURG, PA

SCOTCH VALLEY GRANGE HALL #510
– 1620 Turkey Valley Road, *Nollidaysburg*



Image By: Blair County Assessment Office

Front Right View



Image By: Blair County Assessment Office

Back Right View

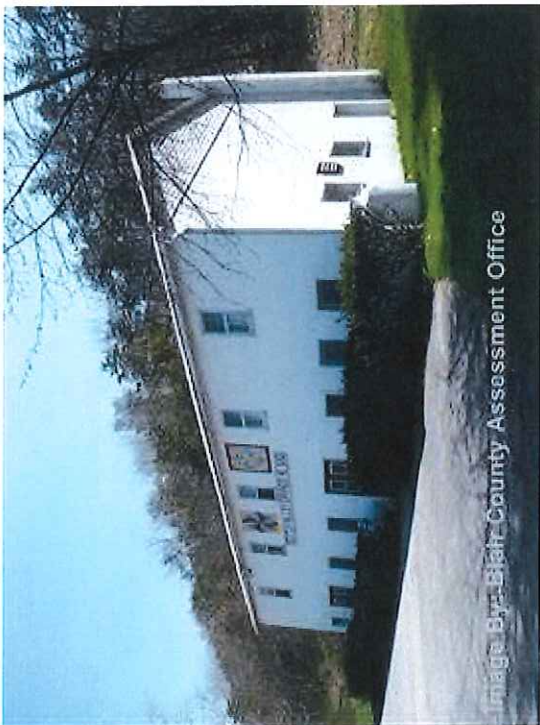

Image By: Blair County Assessment Office

Front Left View



Image By: Blair County Assessment Office

Back Left View

1 08.00-13.-022.00-000
 TYPE: C1-Commercial - General (Grp 1)

SCOTCH VALLEY GRANGE
 C/O LETTY RILEY

PROPERTY RECORD CARD: BLAIR COUNTY
 (Page 2) As Of 07/06/2016 14:35:05

Situs:
 TURKEY VALLEY RD

PO BOX 22
 EAST FREEDOM
 Old Map #: 0800-13

PA 16637-0022
 -22

Neighborhood: 800 - FRANKSTOWN TOWNSHIP Nhd
 Zoning:.....
 Township:.....: 08 - FRANKSTOWN TOWNSHIP

BUILDING #.Sct Use	V	Floor #Sty	SECTION Dimensions	Sqft	Basemnt %	Heat	Floors Interior	Exter.	Class Grade	Eff Age
01.01 Social	8	1 1		1680	76-100%	OIL	TILE	DRY WALL	C B	1974
02.01 Other	10	1 1		144	NONE	NONE	DIRT	WOOD	D C	1974
03 Surfaced		1 1		19372	X	X	PAVED	X	C B	1974

***** PLOT PLAN *****
 No Plot Plan Entered

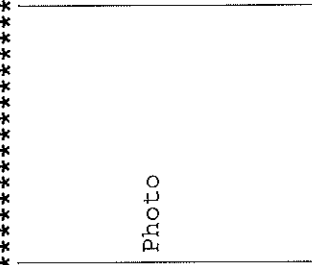

Site..... N
 Terrain..... Rolling
 Water Type..... Well
 Sewer Type..... Septic
 Gas Available?.. N
 Road Type..... Paved
 Location Type.. RUR
 Road Access.... N
 Sidewalk?..... N
 Fronting?..... N
 Rail Access?.... N
 Perc....

***** LAND INFORMATION *****
 LOT SIZE: actual frontage
 Frontage: x Lot: Rural
 x depth: x FF?:
 : x Adj:

TYPE	SQFT/ACRES	RATE	VALUE
Lot SF	41382	.70	28967
B.Site			
Srpl#1			
Srpl#2			
TOTAL	.95		29000

====Road Frontage=====

***** BUILDINGS SUMMARY **

TYPE OF HOUSING	UNITS	T = Tenant L = Landlord	SQ.FT.
Efficiency			
1 Bedroom			1680
2 Bedroom			144
3 Bedroom			19372
Other			
Single Bed			
Double Bed			
Other			
TOTALS			1824

***** BUILDINGS SUMMARY **

TYPE	SQ.FT.
Social	1680
Other	144
Surfaced	19372
TOTALS	1824

Parcel Number: 08.00-13...-022.00-000 Location:

Routing Number:

Property Type: C1

Land Use: 367

Neighborhood: 800

Description: SCOTCH VALLEY GRANGE

Sketch 01	Section	Sqft	Story	Count	Sketch 02	Section	Sqft	Story	Count
	1	1680	1	1.000		1	144	1	1.000
	2					2			
	3					3			
	4					4			
	5					5			
	6					6			
	7					7			
	8					8			
	9					9			
	Total	1680				Total	144		

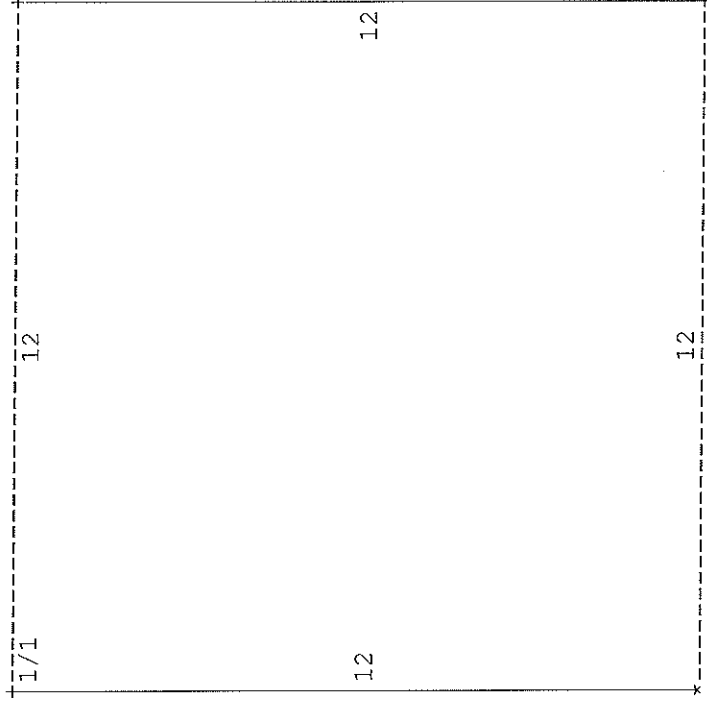
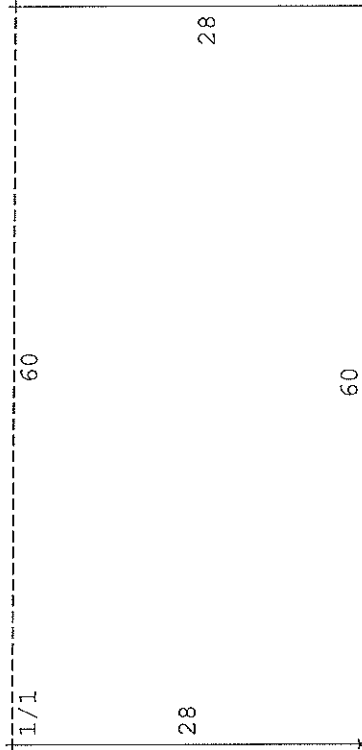

BALD EAGLE GRANGE HALL #1390
2562 SNYDER DRIVE
TYRONE, PA

BALD EAGLE GRANGE HALL #1390
– 2562 Snyder Drive, Tyrone



Front Right View



Back Right View



Front Left View



Back Left View

General Information

Blair County

Parcel ID: 1900-05A.-004.01-000 Owner: BALD EAGLE GRANGE NO 1390

Owner Name & Address		Property Identification	
Deeded Owner	BALD EAGLE GRANGE NO 1390 C/O ANNA DAUGHENBAUGH	Control No	00025540
Mailing Address	380 VANSKOYOC HOLLOW RD	Unit/Lot No	
City, State, Zip	TYRONE, PA 16686-7910	Deeded Acres	0.64
Municipality	19 - SNYDER TOWNSHIP	Old Map Number	1900-05A -4-1
School District	6 - TYRONE AREA SD	Sales	
Neighborhood	1915 - Rt 220 & Rt 350 Area	Date of Sale	
Situs Address	2562 SNYDER DR	Selling Price	
Description	140 X 206 IRR	Deed Book-Page	
Property Type	C1: Commercial - General (Group 1)	Validation Code (Y=Multi-Parcel)	02
Land Use Type	367: Social/Fraternal Hall	Current Market Assessed Value	
Tieback Parcel		Market Land	\$28,100
Tieback ID		Market Building	\$62,900
		Total Market Assessed	\$91,000
		Current Clean & Green Assessed Value	
		C&G Land	
		C&G Building	
		C&G Assessed	
		C&G Approved	Not Eligible
		Homestead / Farmstead	
		HS Approved	N
		FS Approved	N

ite Information

Blair Count

Parcel ID: 18.00-05A.-004.01-000 Owner: BALD EAGLE GRANG NO 1390

Neighborhood Type

RUR: Rural Area

Zoning

Perk Test Result

Perk Test Date

Lot Type

Rural

Tree Cover

Partial tree coverage of 50% or less.

Terrain

Rolling: Property has many small hills.

Road

Paved: Surfaced with blacktop, concrete

Sewer

Public: Public Sewer available

Water

Public: Public water supply available

Public Gas, Sewer, Water Available

GWS

Sidewalk

N

Ag Security Area

Superior View

N

Historic Site

N

Waterfront

N

Rail Available

N

1 19.00-05A.-004.01-000
 TYPE: C1-Commercial - General (Grp 1)

BALD EAGLE GRANGE NO 1390
 C/O ANNA DAUGHENBAUGH

PROPERTY RECORD CARD: BLAIR COUNTY
 (Page 2) As Of 07/07/2016 02:19:22
 Neighborhood: 1915 - Rt 220 & Rt 350 Area
 Zoning.....: -
 Township.....: 19 - SNYDER TOWNSHIP

Situs:
 2562 SNYDER DR

380 VANSOYOC HOLLOW RD
 TYRONE PA 16686-7910
 Old Map #: 1900-05A -4-1

BUILDING #.Sct	Use	Floor #	Sty	SECTION Dimensions	SqFt	Basemnt %	Heat	Floors	Interior	Exter.	Class Grade	Eff Age
01.01	Social	8	1		2560	NONE	GAS	CEMENT DRY WALL	VINYL	VINYL	D D	1990
01	Appendge	8	1		72	X	X	CEMENT VINYL	VINYL	VINYL	D D	1990
02	Surfaced		1		10338	X	X	PAVED	X	X	D C	1990

***** PLOT PLAN *****
 No Plot Plan Entered

Photo

Site..... N
 Terrain..... Rolling
 Water Type..... Public
 Sewer Type..... Public
 Gas Available?.. G
 Road Type..... Paved
 Location Type.. RUR
 Road Access.... N
 Sidewalk?..... N
 Fronting?..... N
 Rail Access?... N
 Perc....

***** LAND INFORMATION *****
 LOT SIZE: actual frontage
 Frontage: x Lot: Rural
 x depth: x FF?:
 : x Adj:

TYPE	SQFT/ACRES	RATE	VALUE
Lot SF	28096	1.00	28096
B.Site			
Srpl#1			
Srpl#2			
TOTAL	.64		28100

====Road Frontage=====

***** BUILDINGS SUMMARY **

TYPE OF HOUSING	UNITS	T = Tenant	L = Landlord
Efficiency		Heat:	
1 Bedroom		Elect:	2560
2 Bedroom		Water:	72
3 Bedroom		Sewer:	10338
Other		Garbg:	
Single Bed		Taxes:	
Double Bed		Insur:	
Other		Int Rep:	
		Ext Rep:	
TOTALS			2560

***** BUILDINGS SUMMARY **

TYPE	SQ.FT.
Social	2560
Appendge	72
Surfaced	10338
TOTALS	2560

Parcel Number: 19.00-05A.-004.01-000 Location:
 Routing Number:
 Property Type: C1
 Land Use: 367
 Neighborhood: 1915

Description: SOCIAL HALL

Section	Sqft	Story	Count	Sketch	Section	Sqft	Story	Count
1	2560	1	1.000		1			
2	0	P			2			
3	0	P			3			
4	0	P			4			
5					5			
6					6			
7					7			
8					8			
9					9			
Total	2560				Total			

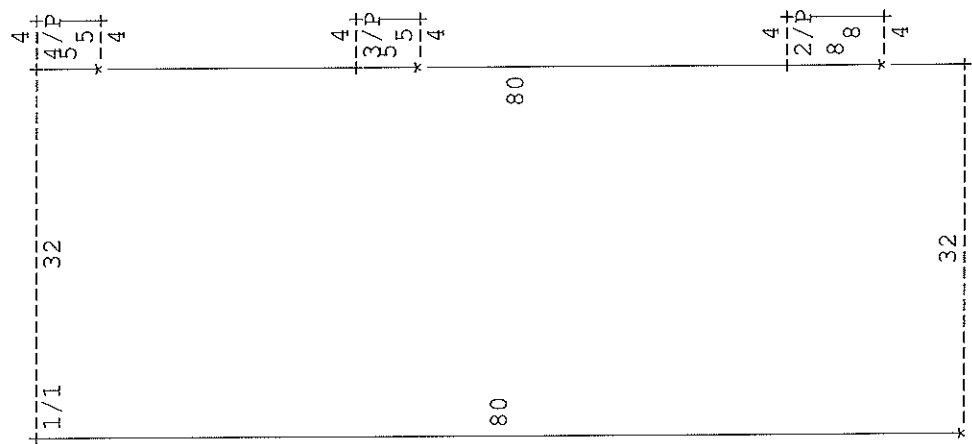

LOGANS VALLEY GRANGE #664
UNKNOWN (ANTIS TOWNSHIP)
BELLWOOD, PA

Table 1 Summary of National Register Eligibility

Survey Code	Property Name/ Historic Name	Type and Material Description	Construction Date	National Register Eligibility	National Register Criteria
PACS 1	Isett Property	2½-story, 2-bay wood-frame side-gable dwelling with stone foundation and vinyl siding	circa 1900	Not Eligible	N/A
PACS 2	J.E. Williamson Company Property	1-story, 3-bay, wood-frame front-gable dwelling with a large addition	1918	Not Eligible	N/A
PACS 3	St. Anastasio Italian Mutual Benefit Society	1-story, 2-bay, wood-frame, front-gable school building	1913	Not Eligible	N/A
PACS 4	Bilka Property	2½-story, 2-bay, wood-frame front-gable dwelling	circa 1910	Not Eligible	N/A
PACS 5	VandeVander Property	2½-story, 3-bay wood-frame 1-house with rear ell and center gable	circa 1890	Not Eligible	N/A
PACS 6	Fields Property	2½-story, 2-bay wood-frame Four-square residence	1924	Not Eligible	N/A
PACS 7	Lego Property	2½-story, 2-bay wood-frame front-gable dwelling; 2-bay wood-frame garage	1918	Not Eligible	N/A
PACS 8	Peters Property	2½-story, 3-bay wood-frame cross-gable dwelling	circa 1890	Not Eligible	N/A
PACS 9	Price Property	2½-story, 3-bay wood-frame hipped roof cottage	1923	Not Eligible	N/A

Survey Code	Property Name/ Historic Name	Type and Material Description	Construction Date	National Register Eligibility	National Register Criteria
PACS 18	Kreider Property	2½-story, brick residence with Colonial Revival features	circa 1900	Not Eligible	N/A
PACS 19	Louder Property	1½-story cottage with Gothic Revival features	circa 1885	Eligible	C
PACS 20	Pringle Property	2½-story cottage with Gothic Revival features	circa 1885	Eligible	C

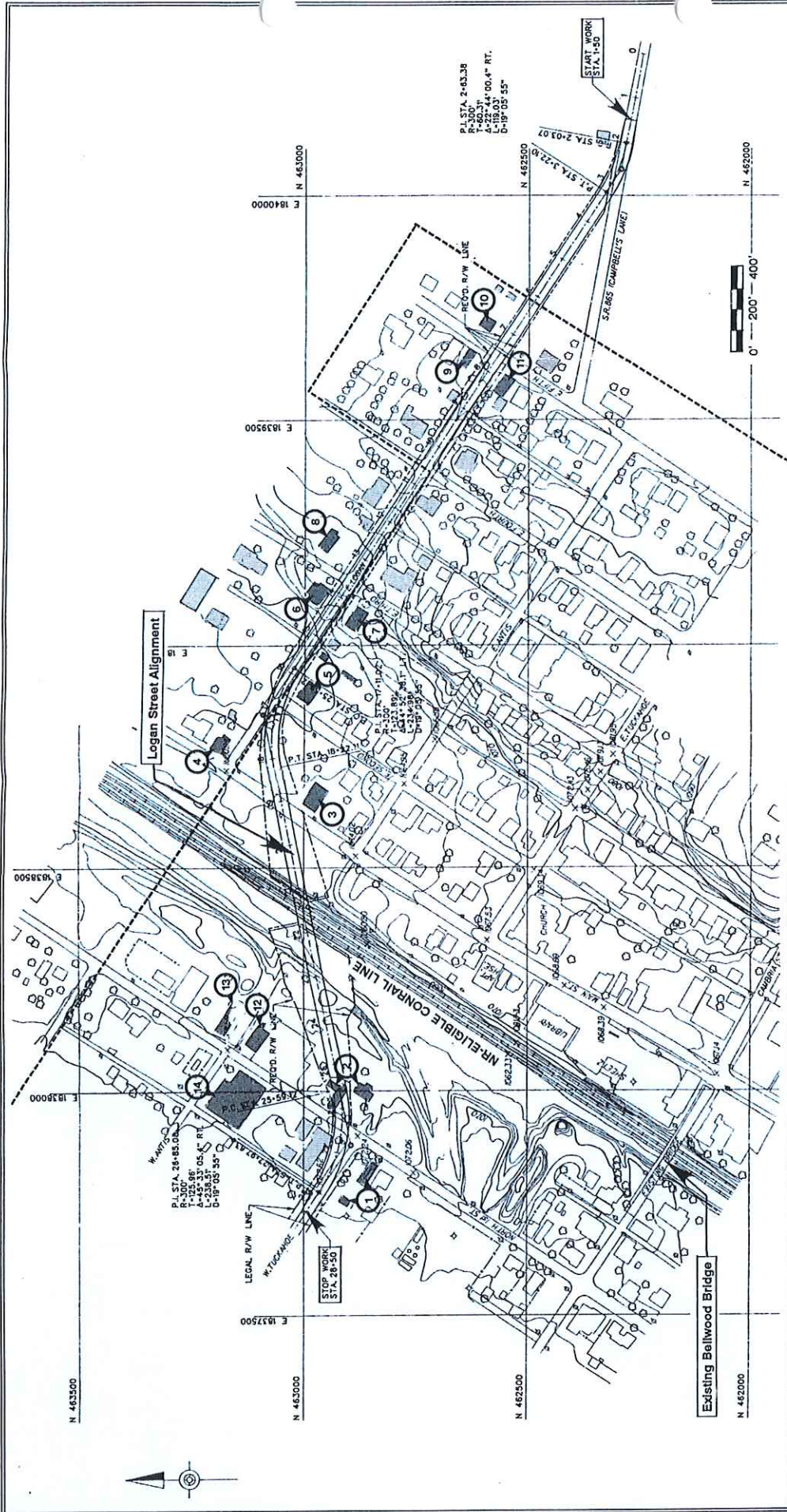

Figure 4: Survey Results Map (Map 1 of 2)

- National Register-Eligible Resource
- ▨ National Register-Ineligible Resource
- Resource Less Than 50 Years Old
- ① PACS Survey Number
- Bellwood Borough-Antis Township Line

S.R.0865 - LOGAN STREET ALIGNMENT and PEDESTRIAN BRIDGE REPLACEMENT PROJECT
 Bellwood Borough and Antis Township
 Blair County, Pennsylvania
 Historic Resources Survey and Determination of Eligibility Executive Summary Report
 P.A.C. Spero & Company
 July 1997

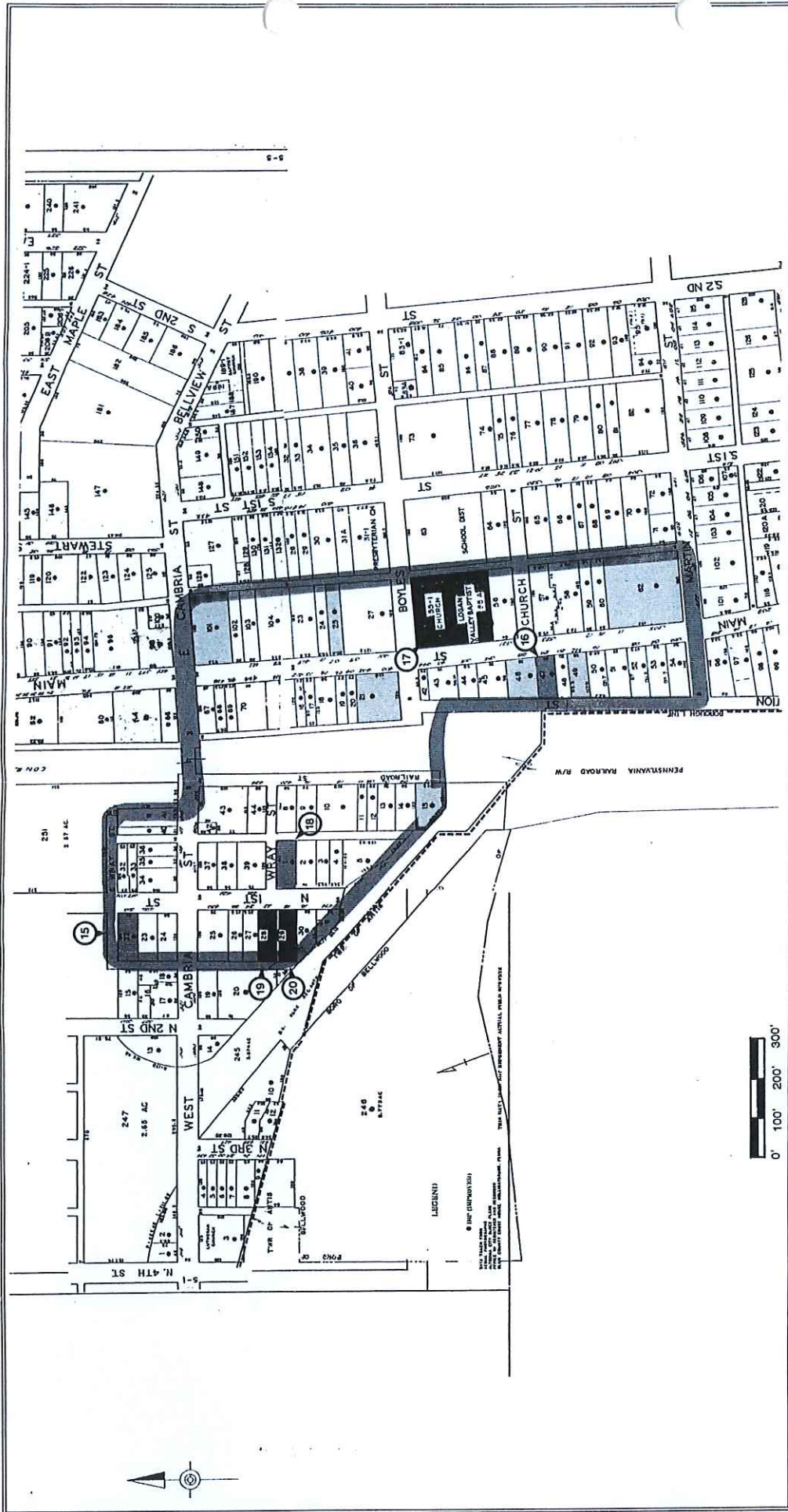

Figure 4: Survey Results Map (Map 2 of 2)

- National Register-Eligible Resource
- ▨ National Register-Ineligible Resource
- Resource Less Than 50 Years Old
- ① PACS Survey Number
- Bellwood Borough-Antis Township Line

S.R.0865 - LOGAN STREET ALIGNMENT and
 PEDESTRIAN BRIDGE
 BELLWOOD BRIDGE REPLACEMENT PROJECT
 Bellwood Borough and Antis Township
 Blair County, Pennsylvania
 Historic Resources Survey and Determination
 of Eligibility Executive Summary Report
 P.A.C. Spero & Company
 July 1997

POPLAR RUN GRANGE #1137
1540 DRY RUN ROAD
DUNCANSVILLE, PA

BLAIR COUNTY, PA.

PROPERTY RECORD CARD

09,0-011619

45427

PARCEL NO. 9-2-21

RECORD OF OWNERSHIP

DEED

DATE

SALE PRICE

Blair County

0900-011619

0900-02 -021

REILLY WILLIAM B & CAROLINE M,

090011619



Poplar Run Grange
& Elmer Leighty Sec
R D 2 Duncansville Pa

Edward Leighty

9-344

1 L 90 X 120
Bldg

50
200

250

Puzzletown Independent Church & Ethel Wilt
RD #2 Duncansville Pa
Yeckley David E & Sharon A (Inc 9-2-8)
RD 2 Box 305 Portage Pa 15946
Reilly William B & Caroline M
1540 Dry Run Rd Duncansville Pa 16635
Reilly William B & Caroline M Revocable Tr
1540 Dry Run Rd Duncansville Pa 16635

1-31-73 150.00

10-11-90 \$13,000.00

8-13-93 \$1.00

11-3-04 \$1.00

PROPERTY FACTORS

TOPOGRAPHY		IMPROVEMENTS			STREET OR ROAD		DISTRICT	
LEVEL		WATER		PAVED		IMPROVING		
HIGH		SEWER		SEMI-IMPROV.		STATIC		
LOW		GAS		DIRT		DECLINING		
ROLLING		ELECTRICITY		SIDEWALK				
SWAMPY		ALL UTIL.						
SOIL TYPE		LAND CLASS		DRAINAGE		FENCES		
LOAM		GOOD		GOOD		GOOD		
SAND		FAIR		FAIR		FAIR		
CLAY		POOR		POOR		POOR		

NOTES

LAND VALUE COMPUTATIONS AND SUMMARY

FRONTAGE	DEPTH	DEPTH FACTOR	UNIT VALUE	ACTUAL UNIT	UNIT VALUE	ACTUAL UNIT	TOTAL	TAX VALUE	TOTAL	TAX VALUE
90	120	90	600	3000			490			
CLASSIFICATION										
HOME SITE										
TILLABLE LAND										
PASTURE										
WOODLAND										
CUTOVER-BRUSH										
WASTE LAND										
TOTAL ACREAGE										
TOTAL VALUE LAND								490		
TOTAL VALUE BUILDINGS										
TOTAL VALUE LAND & BUILDINGS										

ASSESSMENT RECORD		
LAND		490
BLDG.		
TOTAL		490
LAND		
BLDG.		
TOTAL		
LAND		
BLDG.		
TOTAL		
LAND		
BLDG.		
TOTAL		
LAND		
BLDG.		
TOTAL		
LAND		
BLDG.		
TOTAL		
LAND		
BLDG.		
TOTAL		

NORTH WOODUBURY GRANGE #1923
WOODLAWN / WALL STREETS
MARTINSBURG, PA

BLAIR COUNTY, PA.

PROPERTY RECORD CARD

07577

3-23

PARCEL NO.

CARD NO.

RECORD OF OWNERSHIP

DEED

DATE

SALE PRICE

150023397



Blair County

150-023397

1500-05 -038

ST MATTHEW EVANGELICAL CHURCH,

North Woodbury Grange No. 1923, Patrons of Husbandry, By Tr. Woodlawn & Wall - Sts Martinsburg Pa
c/o Mrs Ralph Glass c/o Leroy D Hoover
Box 100 Boaring Spring Pa 16673
210 June Dr Apt 146
St Matthew Evangelical Church
115 E Penn St Martinsburg Pa 16662

2-19-62 8000.00
9-10-09 \$32,500.00

First Brethern Ch of Mtsg

Martinsburg Pa

15-438-1

Grd

1st Brethern Ch

Ex

Ex

794/663

300

5000

PROPERTY FACTORS

TOPOGRAPHY		IMPROVEMENTS				STREET OR ROAD			DISTRICT		
LEVEL		WATER		PAVED		IMPROVING					
HIGH		SEWER		SEMI-IMPROV.		STATIC					
LOW		GAS		DIRT		DECLINING					
ROLLING		ELECTRICITY		SIDEWALK							
SWAMPY		ALL UTIL.									
SOIL TYPE		LAND CLASS			DRAINAGE			FENCES			
LOAM		GOOD		GOOD		GOOD					
SAND		FAIR		FAIR		FAIR					
CLAY		POOR		POOR		POOR					

NOTES
Request for Exemption - Approved-11-1-2013
School letter for 2012-13-12-12-12
Exempt Request for 2008 - Denied

LAND VALUE COMPUTATIONS AND SUMMARY

FRONTAGE	DEPTH	DEPTH FACTOR	UNIT VALUE	ACTUAL UNIT	UNIT VALUE	TOTAL	TAX VALUE	TOTAL	TAX VALUE
50	150	100	3000	3000	3000	1000			
CLASSIFICATION									
HOME SITE									
TILLABLE LAND									
PASTURE									
WOODLAND									
CUTOVER-BRUSH									
WASTE LAND									
TOTAL ACREAGE									
TOTAL VALUE LAND						1000			
TOTAL VALUE BUILDINGS						13010			
TOTAL VALUE LAND & BUILDINGS						13080			

ASSESSMENT RECORD		
LAND		1000
BLDG.		6530
TOTAL		7530
LAND		1000
BLDG.		
TOTAL		1000
LAND		1000
BLDG.		
TOTAL		1000
LAND		
BLDG.		
TOTAL		
LAND		
BLDG.		
TOTAL		
LAND		
BLDG.		
TOTAL		
LAND		
BLDG.		
TOTAL		
LAND		
BLDG.		
TOTAL		
LAND		
BLDG.		
TOTAL		
LAND		
BLDG.		
TOTAL		

Value History

Blair Cour

Parcel: 5,00-05.-038.00-000 Owner: ST MATTHEW EVANGELICAL CH
 Change of Assessment Notices - Assessed Values

Mail Date	Reason	Fair Market			Clean & Green		Status
		Land	Bldg	Total	Land	Total	
07/01/2016	05 - EQUALIZATION	\$37,500	\$5,200	\$42,700			N
06/27/2016		\$1,000	\$0	\$1,000			N
03/01/2014	01 - INFORMATION UPDATED	\$1,000	\$0	\$1,000			N
02/22/2013	10 - IMPROVEMENT REMOVED ✓	\$1,000	\$0	\$1,000			N

courthouseonline.com ... a better way to access public records.™ Website and Services Copyright ©2000 CourthouseOnline.Com, Inc. Copyright and ownership of courthouse data is held by each respective courthouse. All information provided on this site is believed to be reliable but is not guaranteed and should be independently verified. I AGREE that my use of this site is governed by the Terms of Service and Privacy Policy.

*Renaë @ Martinsburg Boro.
 Bldg. is gone, was located at corner of
 Walls / Woodlawn Ave currently
 a parking lot for St. Matthews.*

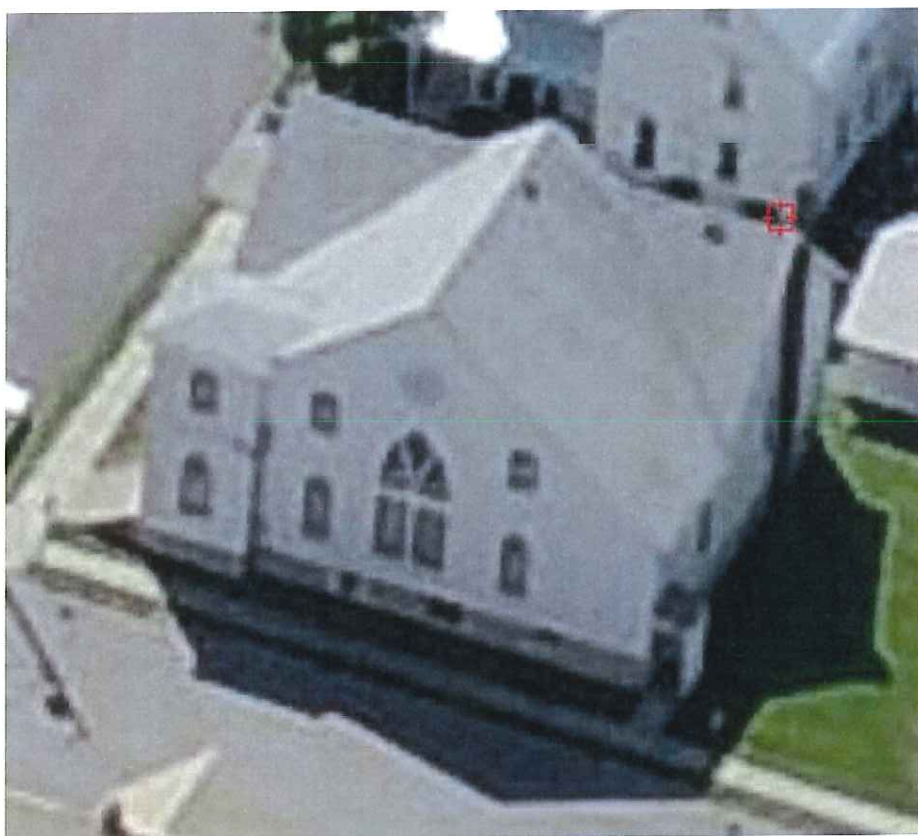
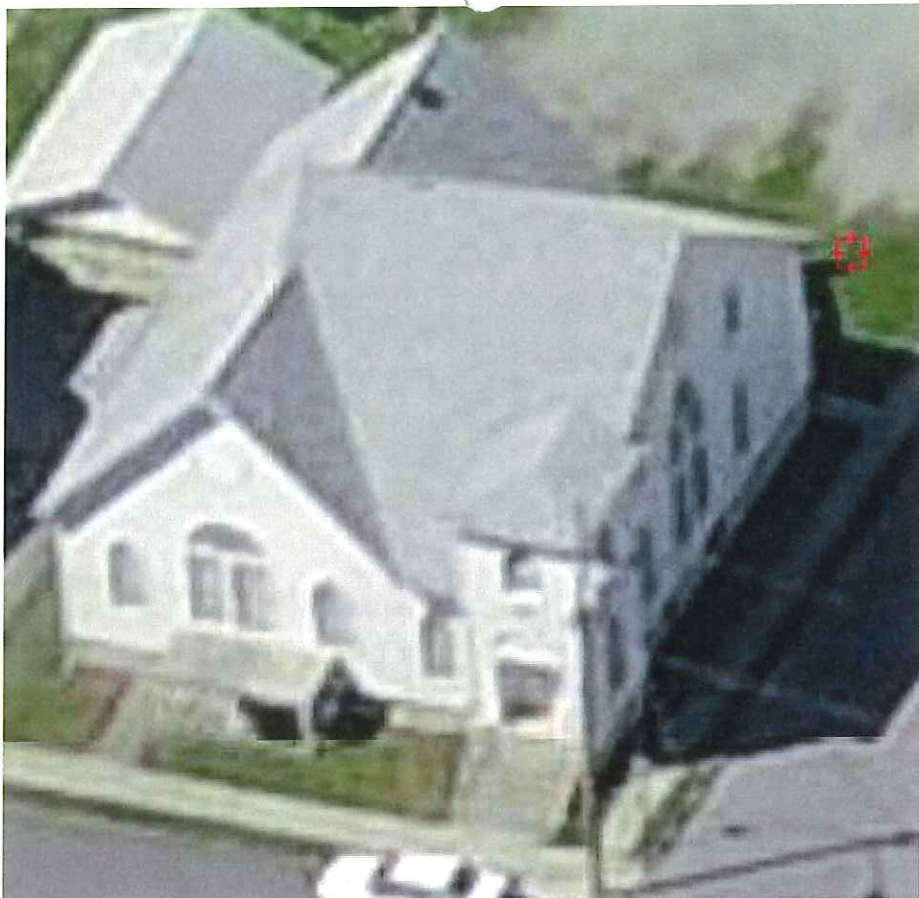

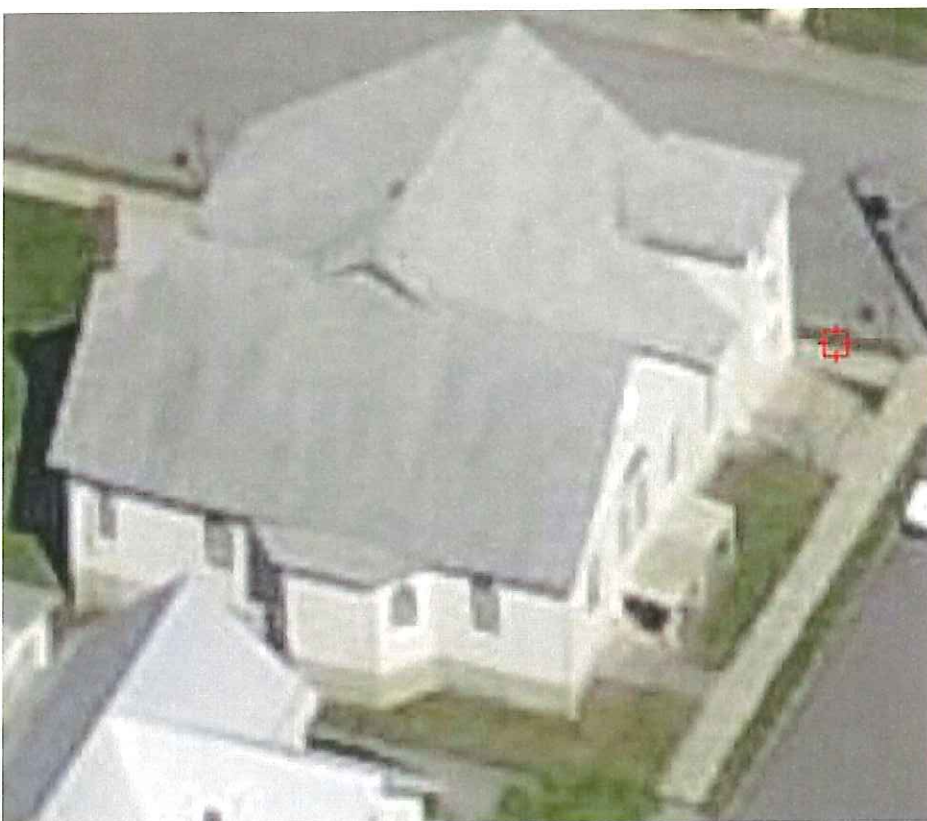
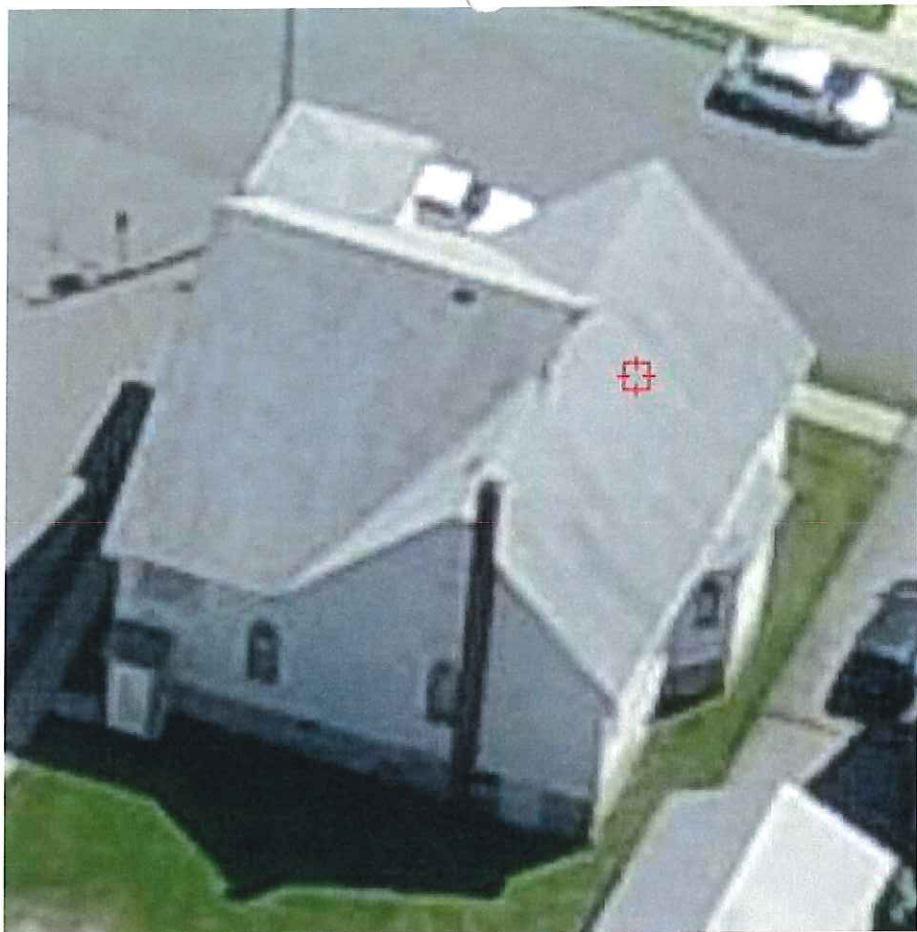

**BLAIR COUNTY
GRANGE CHARTERS**

NUMBER	NAME OF GRANGE
#484	SINKING VALLEY
#510	SCOTCH VALLEY
#664	LOGANS VALLEY
#791	CLOVER CREEK
#1137	POPLAR RUN
#1385	CLAYSBURG
#1387	MARTINSBURG
#1390	BALD EAGLE
#1393	ELDORADO
#1923	NORTH WOODBURY

Updated 7/7/2020

Organization Date	Grange Name	Number	Town/Towship	County	State	Dispensation Issued date	Organized By	Charter Issued Date	# Charter Members	Status
2-21-1871	Eagle	1	Clinton	Lycoming	PA	3-4-1871	Luke Eger	Jan 31, 1874	39	Active - Consolidated 12/31/1968 with Whitehall #1244, 3/1/2018 with West Branch #136 and 10/1/2018 with Bottle Run #1301
3-20-1873	Keystone	2	Upper Providence	Montgomery	PA	3-27-1873	G.W.Thompson	Jan 31, 1874	24	Active
9-11-1873	Kennett	19	Kennett Square	Chester	PA	9-16-1873	J.Wilkerson	Jan 31, 1874	21	Active
9-17-1873	Pottsgrove (later Sanatoga)	25	Pottsgrove	Montgomery	PA	9-28-1873	G.B.Mauger	Jan 31, 1874	23	Active - Merged 3/17/1876 with Sanatoga #33 to become Sanatoga #25; Consolidated 9/2004 with North Coventry #2011, (Chester County) & 12/2006 with Valley #1880
10-2-1873	Canusarago	27	Hughesville	Lycoming	PA	10-8-1873	Frank Porter	Jan 31, 1874	27	Active - Re-organized 6/16/1899
12-26-1873	Wysauking (later Wysauking-Sheshequin)	58	Wysox	Bradford	PA	1-3-1874	S.W. Buck	Feb 4, 1874	23	Active - Merged in 1997 with Sheshequin #1363 to become Wysauking-Sheshequin #58
12-30-1873	Brandywine	60	Birmingham	Chester	PA	1-7-1874	Wm.W. Parker	Feb 4, 1874	26	Active
1-1-1874	London Grove	63	London Grove	Chester	PA	1-8-1874	John I. Carter	June 29, 1874	25	Active
1-2-1874	Fulton	66	Fulton Twp.	Lancaster	PA	1-8-1874	John I. Carter	June 29, 1874	28	Active
1-26-1874	Columbia (later Columbia-Gillett)	83	Columbia	Bradford	PA	2-11-1874	S.W. Buck	June 29, 1874	30	Active - Merged 1996 with Gillett #884 to become Columbia-Gillett #83
1-30-1874	Union City	89	Union City	Erie	PA	2-7-1874	D.C. Kennedy	June 29, 1874	30	Active - Duplicate charter 1/7/1889; Consolidated 12/2007 with Corry #55
1-31-1874	Russellville	91	Upper Oxford	Chester	PA	2-6-1874	John I. Carter	June 29, 1874	??	4/14/1886; Consolidated 9/30/1996 with Fernwood #1329
2-3-1874	Progress	96	Centre Hall	Centre	PA	2-14-1874	Frank Porter	June 29, 1874	30	Active
2-13-1874	Logan	109	Spring	Centre	PA	2-24-1874	Frank Porter	June 30, 1874	28	Active - Duplicate charter 4/1876
2-13-1874	Sparta	110	Sparta	Crawford	PA	2-24-1874	D.C. Kennedy	June 30, 1874	30	Active - Duplicate charter 12/1/1891; Consolidated 12/1986 with Bloomfield #958; Re-organized 9/2001
2-21-1874	Goshen	121	East Goshen	Chester	PA	2-28-1874	W.W. Parker	June 30, 1874	26	Active - Consolidated 10/26/1875 with Westmont #196 and 7/1/2020 with Marshallton #1394
3-7-1874	Bald Eagle	151	Milesburg	Centre	PA	3-13-1874	Frank Porter	June 30, 1874	27	Active
3-5-1874	Union	152	Lathrop	Susquehanna	PA	3-14-1874	S.W. Buck	June 30, 1874	26	Active - Re-organized 12/11/1886; Consolidated 1/1/2018 with Lawsville #1455
3-10-1874	Spring Mills (later Penns Valley)	158	Gregg	Centre	PA	3-23-1874	Frank Porter	June 30, 1874	25	Active - Merged 3/30/1990 with East Penns Valley #2000 to become Penns Valley #158
3-10-1874	Victor	159	Harris	Centre	PA	3-23-1874	Frank Porter	June 30, 1874	31	Active
3-16-1874	Oriental	165	Falls	Wyoming	PA	3-23-1874	S.W. Buck	July 1, 1874	23	Active - Duplicate charter 1/1/1908 & 12/3/1908; Consolidated 2/1999 with Tunkhannock #209
3-24-1874	Ondawa	174	Springfield	Bradford	PA	3-31-1874	S.W. Buck	July 1, 1874	29	Active
4-21-1874	Marion	223	Marion	Centre	PA	4-28-1874	Leonard Rhone	July 24, 1874	28	Active - Re-organized 6/28/1932
5-14-1874	West Granville (later Windfall)	257	Granville Tp.	Bradford	PA	5-23-1874	S.W. Buck	July 27, 1874	29	Active - Name changed 8/1935 to Windfall #257
5-27-1874	Iona	272	Franklin	Bradford	PA	6-9-1874	S.W. Buck	July 28, 1874	30	Active - Consolidated 3/1/1875 into Towanda Valley #204; Re-organized 4/9/1887
6-19-1874	Half Moon	290	Half Moon	Centre	PA	6-27-1874	Leonard Rhone	July 28, 1874	26	Active
8-18-1874	Union	325	Union	Centre	PA	8-26-1874	Leonard Rhone	Nov. 24, 1874	25	Active
9-3-1874	Beech Flats	336	Canton	Bradford	PA	9-17-1874	O.E. Gladding	Nov. 24, 1874	30	Active - Consolidated 12/30/1875 with Minnequa #222; Re-organized 3/1/1884; Consolidated in 1994 with Open Hand #153
9-17-1874	Atlantic	344	Atlantic	Crawford	PA	9-25-1874	E.S. Bumpus	Nov. 24, 1874	30	Active - Re-organized 6/20/1889; Duplicate charter 3/13/1890 & 1/20/1915; Consolidated 10/1993 with Hartstown #1233

4-11-1890	California	941	California	Montour	PA	4-12-1890	W.S. Pollock	July 31, 1890	22	Active - Disbanded 1934; Re-organized 1934; Dormant 6/30/1942; Re-organized 4/26/1949; Consolidated 1/1/2018 with Northumberland #218
4-26-1890	Edinboro	947	Washington	Erie	PA	5-1-1890	J.T. Brown	July 31, 1890	46	(Northumberland County)
9-9-1890	Warriors Mark	974	Warriors Mark	Huntingdon	PA	9-15-1890	John T. Patton	Oct. 1, 1890	26	Active - Consolidated 1/1/2017 with Waterford #423
12-13-1890	Star	993	Township Bushkill	Northampton	PA	12-16-1890	Evan A. Schweitzer	Jan. 1, 1891	34	Active
1-15-1891	Elk Creek	997	Elk Creek	Erie	PA	1-20-1891	D.C. Kennedy	April 1, 1891	22	Active - Dormant 1888; Re-organized 2/25/1902; Dormant 1931; Re-organized 4/24/1937; Consolidated 3/1980 with Lake Shore #1305, 3/30/1993 with Springfield #1257 & 8/12/2015 with Conneaut #955
11-2-1891	Sebring	1047	Liberty	Tioga	PA	11-27-1891	Wm. R. Jones	Jan. 1, 1892	15	Active - Consolidated 9/2000 with Lorenton #1095
4-30-1892	Labor	1063	Calkins	Wayne	PA	5-6-1892	Geary C. Bell	July 1, 1892	16	Active - Re-organized 6/15/1907; Duplicate charter 10/23/1967; Consol. 3/5/2012 with Delaware Valley #1564
7-6-1892	Watson	1068	Watson	Warren	PA	7-11-1892	A.H. Olmstead	Oct. 1, 1892	16	Active - Consolidated 9/2003 with New London #1151
8-2-1892	Oliver	1069	Oliver Twp.	Perry	PA	8-6-1892	D.B. Dunkleberger	Oct. 1, 1892	15	Active - Re-organized 3/15/1916
11-19-1892	Pleasant Valley	1074	Dyberry	Wayne	PA	11-30-1892	Geary C. Bell	Jan. 2, 1893	19	Active
9-4-1893	Beech Grove	1089	Dyberry Twp.	Wayne	PA	9-8-1893	Geary C. Bell	Oct. 1, 1893	19	Active
11-10-1893	Menallen	1091	Twp. Of Menallen	Fayette	PA	11-28-1893	L.D. Woodfill	Jan. 1, 1894	15	Active - Consolidated 3/31/1981 with Union #1103
11-7-1894	Banner	1115	Carroll Twp.	Cambria	PA	11-28-1894	J.T. Allman	Jan'y 8, 1895	54	Active - Consolidated 12/31/1977 with Mt. Hermon #1120 and 3/2011 with Munster #1117
11-10-1894	Buckhorn	1119	Summer Hill	Cambria	PA	11-29-1894	A.T. Allman	Jan'y 8, 1895	36	Active - Charter suspended 9/1973; Re-organized 2/12/1974
3-21-1895	Chestnut Ridge	1133	Amwell	Washington	PA	3-25-1895	S.B. Day	April 1, 1895	19	Active - Duplicate charter 1/1/1921; Consolidated 6/30/1993 with Eureka #1558, 9/2004 with Seenary Hill #1345 & 6/2007 with Pawnee #1375
5-22-1896	Forkston	1153	Forkston	Wyoming	PA	5-26-1896	W.F. Hill	July 1, 1896	45	Active - Consolidated 9/30/1963 with Mehoopany #1139
10-9-1896	Fairdale	1157	Jessup	Susquehanna	PA	10-14-1896	A.J. Hay	Jan. 1, 1897	19	Active - Consolidated 6/2002 with Elk Lake #806 & 6/2002 with Rush #1167
1/15/1901	South Auburn	1188	South Auburn	Susquehanna	PA	1/19/1901	A.C. Barrett	4/1/1901	23	Active - Duplicate charter 8/11/1969; Consolidated 6/30/1981 with Shiloh #927
4/26/1901	Victoria	1193	Northfork	Potter	PA	4/30/1901	John M. Seamans	7/1/1901	15	Active
10/1/1901	Harmony	1201	Westover	Clearfield	PA	10/3/1901	Peter Gearhart	Jan. 1, 1902	15	Active
9/27/1902	Central	1216	Sweden	Potter	PA	9/30/1902	J.M. Seamans	Oct. 1, 1902	23	Active
1/24/1903	Tioga	1223	Tioga	Tioga	PA	1/29/1903	Geo. W. Dickinson	Apr. 1, 1903	26	Active - Consolidated 5/13/1987 with Lawrence #937 & 9/2000 with Alert #905
3/29/1904	East Lynn	1263	Unionville	Chester	PA	4/11/1904	J.A. Hicks	7/1/1904	100	Active
2/28/1905	Port Matilda	1284	Port Matilda	Centre	PA	3/6/1905	J.S. Dale	Apr. 1, 1905	28	Active - Dormant 1924; Re-organized 2/15/1934
3/16/1905	Hickory	1285	Huston	Clearfield	PA	3/20/1905	E.M. Davis	Apr. 1, 1905	41	Active - Re-organized 7/7/1924; Consolidated 3/31/1995 with Home Camp #1222
5/15/1905	Roseville	1290	Union	Jefferson	PA	5/23/1905	G.H. Small	7/1/1905	64	Active - Dormant 1937 & 1943; Re-organized 5/31/1946; Consolidated 6/30/1954 with Clover #1172, 12/1964 with Union #609, 9/30/1989 with Sigel #1811, 12/2000 with Freedom #2073 & 1/1/2018 with Sugar Hill #1969
4/9/1907	Fairview	1351	Kimberton	Chester	PA	2/12/1906	Geo. R. North	Apr. 1, 1906	44	Active
4/25/1907	Fairview	1352	Fairview	Beaver	PA	4/12/1907	L.N. Fife	7/1/1907	28	Active
8/10/1907	Valley	1360	Torry	Wayne	PA	4/29/1907	W.W. Baker	7/1/1907	20	Active - Re-organized 5/23/1924
2/27/1908	Bunker Hill	1368	Lewisberry	York	PA	8/15/1907	P.S. Bowman	Oct. 1, 1907	23	Active - Consolidated 3/31/1970 with Manchester #1374 and 10/1/2018 with Gideon #2010
			Bunker Hill	Lebanon	PA	3/3/1908	E.E. Dockey	Apr. 1, 1908	35	Active

11-13-1894	Sugar Run	Warren	PA	11-29-1894	J.J. Wheeler	Jan'y 8, 1895	21	Inactive - Disbanded about 1899
11-23-1894	Sugar Creek	Venango	PA	11-29-1894	L.A. Tucker	Jan'y 8, 1895	14	Inactive - Re-organized 3/23/1904; Consolidated 6/30/1981 with Diamond #1320, 4/1983 with Gresham #1471 (Crawford County) & 12/30/1989 with Cherry Tree #284; Consolidated 9/2008 into Wesley #1675
12-4-1894	Saxton	Bedford	PA	12-6-1894	Geo. W. Aster	Jan'y 8, 1895	28	Inactive - Disbanded before 1908; Dormant 1937
3-21-1895	Chestnut Ridge	Washington	PA	3-25-1895	S.B. Day	April 1, 1895	19	Active - Duplicate charter 1/1/1921; Consolidated 6/30/1993 with Eureka #1558, 9/2004 with Scenery Hill #1345 & 6/2007 with Pawnee #1375
3-26-1895	Mapleton	Huntingdon	PA	3-28-1895	W.S. Sharer	April 1, 1895	25	Inactive - Dormant 9/30/1928
4-9-1895	Fairview	Cambria	PA	4-12-1895	Alex Strittmatter	July 4, 1895	16	Inactive - Disbanded 1920
5-16-1895	Excelsior	Tioga	PA	5-20-1895	W.R. Jones	July 4, 1895	26	Inactive - Consolidated 6/30/1076 into Valley #876
6-1-1895	Poplar Run	Blair	PA	6-4-1895	John Wright	July 4, 1895	57	Inactive - Consolidated 3/31/1971 into Scotch Valley #510
					D.C. Kennedy & K.E.			
7-11-1895	Rome	Crawford	PA	7-17-1895	Hutton	Oct. 1, 1895	16	Inactive - Disbanded before 1909
9-30-1895	Mehoopany	Wyoming	PA	10-4-1895	M.W. Reeser	Jan. 1, 1896	14	Inactive - Consolidated 9/30/1963 into Forkston #1153
11-4-1895	Triumph	Warren	PA	11-29-1895	J.J. Wheeler	Jan. 1, 1896	14	Inactive - Disbanded about 1897
11-18-1895	Concord	Delaware	PA	11-29-1895	Chas. M. Cheyney	Jan. 1, 1896	16	Inactive - Closed 3/30/1994
12-7-1895	Cresson	Cambria	PA	12-11-1895	Alex Strittmatter	Jan. 1, 1896	32	Inactive - Disbanded before 1908
1-11-1896	Pleasant	Warren	PA	1-15-1896	J.J. Wheeler	April 1, 1896	20	Inactive - Dormant 1932; Re-organized 8/12/1932 & 2/23/1934; Dormant 1937 & 1961
2-22-1896	Waltersburg	Fayette	PA	2-27-1896	L.D. Woodfill	April 1, 1896	21	Inactive - Consolidated about 1933 into Curfew #1052
3-5-1896	Susquehanna	Clearfield	PA	3-10-1896	M.J. Owens	April 1, 1896	25	Inactive - Closed 10/1996
3-7-1896	Kerrmoor	Clearfield	PA	3-10-1896	M.J. Owens	April 1, 1896	16	Inactive - Dormant 1928; Closed 6/2004
3-9-1896	McKean	Erie	PA	3-12-1896	T.S.D. Sterrett	April 1, 1896	14	Inactive - Disbanded before 1909
3-13-1896	Green Briar	Northumberland	PA	3-17-1896	I.H. Eschbach	April 1, 1896	22	Inactive - Dormant 3/31/1940; Re-organized 6/14/1950; Consolidated 9/30/1972 with Stone Valley #1367; Closed 12/31/1995
3-26-1896	West Branch	Potter	PA	3-30-1896	W.R. Jones	April 1, 1896	30	Inactive - Consolidated 12/1979 with West Pike #1681; Consolidated 3/31/1992 into Carter Camp #1563
3-31-1896	Eldora	Montour	PA	4-4-1896	A.H. Litchard	July 1, 1896	17	Inactive - Disbanded about 1918
3-20-1896	New London	Warren	PA	4-7-1896	Mrs. Helen G. Johnson	July 1, 1896	15	Inactive - Consolidated in 1938 with Southwest #1457; Consolidated 9/2003 into Watson #1068
4-13-1896	Mountain	Warren	PA	4-29-1896	Mrs. Helen G. Johnson	July 1, 1896	13	Inactive - Closed 3/2000
5-22-1896	Forkston	Wyoming	PA	5-26-1896	W.F. Hill	July 1, 1896	45	Active - Consolidated 9/30/1963 with Mehoopany #1139
7-3-1896	Allegheny	Blair	PA	7-22-1896	H.L. Harvey	Oct. 1, 1896	25	Inactive - Disbanded 12/1965
7-18-1896	Summit	Elk	PA	7-22-1896	D.C. Kennedy	Oct. 1, 1896	19	Inactive - Closed 9/2004
9-14-1896	Spring Hill	Fayette	PA	9-21-1896	W.F. Hill	Oct. 1, 1896	13	Inactive - Disbanded before 1909
10-9-1896	Fairdale	Susquehanna	PA	10-14-1896	A.J. Hay	Jan. 1, 1897	19	Active - Consolidated 6/2002 with Elk Lake #806 & 6/2002 with Rush #1167
10-19-1896	Maple Terrace	Cumberland	PA	10-23-1896	Katharine E. Hutton	Jan. 1, 1897	13	Inactive - Dormant before 1909
11-25-1896	Chippewa Central	Beaver	PA	11-30-1896	W.F. Hill	Jan. 1, 1897	13	Inactive - Disbanded before 1908
12-7-1896	Glade Run	Twp. Muncy Creek	PA	12-9-1896	A.H. Litchard	Jan. 1, 1897	16	Inactive - Dormant 9/30/1939
12-11-1896	Laurel Hill	Bradford	PA	12-17-1896	Mary E. Furman	Jan. 1, 1897	76	Inactive - Consolidated 3/1985 into Diahoga #1951
3-5-1897	Mineral Point	Cambria	PA	3-9-1897	Alex Strittmatter	April 1, 1897	17	Inactive - Disbanded about 1909
3-13-1897	Content	Jefferson	PA	3-19-1897	Wm. M. McGarvey	April 1, 1897	17	Inactive - Dormant before 1910
4-3-1897	Turkey Foot	Washington	PA	4-7-1897	S.B. Day	July 1, 1897	13	Inactive - Dormant 1933

12/27/1916	Unity	1710	Damascus	Wayne	PA	12/30/1916	F.S. Keene	Jan. 1, 1917	Data missing	Active
3/6/1917	Mifflin	1725	Mifflin	Cumberland	PA	3/24/1917	E.B. Dorsett	Apr. 1, 1917	85	Active
3/12/1917	Plainfield	1727	West Pennsboro	Cumberland	PA	3/30/1917	E.B. Dorsett	Apr. 1, 1917	188	Active - Surrendered charter 4/2014; Re-organized 10/1/2018 Active - Consolidated 1/17/1924 with Tinticum #1805 and 6/2000 with Tyro Hall
4/9/1917	Plumsteadville	1738	Plumstead	Bucks	PA	5/16/1917	E.B. Dorsett	Jul. 1, 1917	53	#1513
5/12/1917	North Jackson	1740	Jacksonville	Lebanon	PA	5/21/1917	Peter R. Boltz	Jul. 1, 1917	22	Active
6/23/1917	Gouglersville	1743	Cumru	Berks	PA	6/28/1917	O.F. Berger	Jul. 1, 1917	32	Active - Consolidated 1/1/2015 with Alleghenyville #2065
11/9/1917	Rural Valley	1750	Cowanshanock	Armstrong	PA	11/30/1917	H.G. Teagarden	Jan. 1, 1918	21	Active
2/21/1918	Troxierstown	1755	Upper Macungie	Lehigh	PA	2/25/1918	D.G. Hopkins	Apr. 1, 1918	60	Active
6/18/1918	Kingwood	1765	Upper Turkeyfoot	Somerset	PA	6/28/1918	J.B.W. Stufft	Jul. 1, 1918	55	Active - Consolidated 6/30/1966 with Confluence #1771
7/6/1918	Community	1767	Newport	Perry	PA	7/18/1918	C.H. Dildine	Oct. 1, 1918	64	Active
3/8/1919	Pioneer	1777	Longswamp	Berks	PA	3/12/1919	J.B. Althouse	Apr. 1, 1919	38	Active
3/13/1919	Liberty	1780	Scot	Lawrence	PA	3/17/1919	O.F. Pizor	Apr. 1, 1919	54	Active - Consolidated 1/1998 with Willard #1440, 12/2006 with East Brook #1706 & 12/2009 with Plain Grove #1431
3/1/1919	Red Lion	1781	Red Lion	York	PA	3/25/1919	E.B. Dorsett	Apr. 1, 1919	93	Active - Consolidated 12/1965 with Springfield #1939
5/31/1919	Shermanata	1796	Wheatfield	Perry	PA	6/5/1919	E.A. Stambaugh	Jul. 1, 1919	64	Active - Re-organized 7/19/1935
7/17/1919	Spring Church	1803	Armstrong	Armstrong	PA	7/22/1919	H.G. Teagarden	Oct. 1, 1919	83	Active
7/29/1919	Perry Valley	1804	Greenwood	Perry	PA	7/31/1919	Wm. E. Raffensperger	Oct. 1, 1919	86	Active
11/17/1919	Dayton	1819	Wayne	Armstrong	PA	11/29/1919	H.G. Teagarden	Jan. 1, 1920	158	Active
3/17/1920	Virginville	1832	Richmond	Berks	PA	3/24/1920	C.R. Bagenstose	Apr. 1, 1920	100	Active
5/6/1920	Kutztown	1836	Maxatawney	Berks	PA	5/10/1920	C.R. Bagenstose	Jul. 1, 1920	55	Active
5/20/1920	Fleetwood	1839	Richmond	Berks	PA	5/25/1920	C.R. Bagenstose	Jul. 1, 1920	147	Active
6/2/1920	Allegheny	1843	Mill Creek	Lycorning	PA	6/7/1920	C.H. Dildine	Jul. 1, 1920	101	Active
7/24/1920	Greenwood	1852	Greenwood	Juniata	PA	7/31/1920	W.M. Kohler	Oct. 1, 1920	41	Active
8/3/1920	Marion	1853	Marion	Berks	PA	8/17/1920	C.R. Bagenstose	Oct. 1, 1920	110	Active
8/27/1920	Pleasant Hill	1861	Chest Springs Boro	Cambria	PA	9/21/1920	H.M. Gooderman	Oct. 1, 1920	62	Active
1/24/1921	Mt. Nebo	1872	Ohio Twp	Allegheny	PA	1/26/1921	W.P. Caldwell	Apr. 1, 1921	45	Active - Consolidated 12/31/1995 with Upper St. Clair #2032
5/11/1921	Little Gap	1882	Lower Towamensing	Carbon	PA	5/14/1921	J.M. Yetter	Jul. 1, 1921	28	Active
6/7/1921	Bernville	1887	Penn	Berks	PA	6/18/1921	C.R. Bagenstose	Jul. 1, 1921	137	Active
9/2/1921	Delaware	1895	Delaware	Northumberland	PA	9/9/1921	H.F. Geise	Oct. 1, 1921	90	Active - Consolidated 6/30/1992 with Mt. Pleasant #68
9/23/1921	Sewickley	1897	Sewickley	Westmoreland	PA	9/26/1921	W.P. Caldwell	Oct. 1, 1921	57	Active - Consolidated 3/2008 with Harrold #1984
2/20/1922	South Buffalo	1908	S. Buffalo	Armstrong	PA	2/22/1922	S.B. Ailshouse	Apr. 1, 1922	92	Active
6/18/1926	Ridge View	1948	No. Union	Fayette	PA	7/2/1926	G.M. Griffin	Oct. 1, 1926	54	Active
6/30/1926	Washington	1949	Washington	York	PA	7/7/1926	R.J. Shettel	Oct. 1, 1926	26	Active - Consolidated 3/2013 with Battiefield #2063 (Adams County)
9/7/1926	Diahoaga	1951	Athens	Bradford	PA	9/23/1926	M.C. Knight	Oct. 1, 1926	49	Active - Consolidated 3/31/1982 with Smithfield #214 & 3/1985 with Laurel Hill #1161
7/30/1927	Hyndman	1954	Londonderry	Bedford	PA	8/12/1927	N.F. Richards	Oct. 1, 1927	23	Active - Closed 3/2009; Re-organized 1/11/2011
10/16/1929	Unionville	1971	Center	Butler	PA	10/19/1929	J. Audley Boak	Jan. 1, 1930	38	Active - Consolidated 6/2009 with Slippery Rock #1441
1/6/1930	Royal	1972	Middlesex	Butler	PA	1/16/1930	Geo. H. Bicker	Apr. 1, 1930	78	Active - Duplicate charter 10/29/1968
9/11/1931	Hookstown	1980	Greene	Beaver	PA	9/30/1931	Mrs. Sara Caven	Oct. 1, 1931	34	Active

R

D

Mich H

X



Deputies in ordering blanks will please give the letter of the blank wanted.

A

PATRONS OF HUSBANDRY.

National Grange Incorporated January, 1873.

Deputies organizing Granges are requested to send a copy of this sheet to the Secretary of their State Grange at the same time they send the application and fee to Washington.

To O. H. KELLEY, Secretary of National Grange,
Washington, D. C.:

The undersigned have organized a Subordinate Grange in the
Township of Syrone County of Blair State
of Pennsylvania and most respectfully ask for a Dispensation and
all necessary documents, and enclose the fee of fifteen Dollars for the same.

Names of Applicants.

E. Burkett, J. W. Fleck, J. C. Stryker,
 W. H. Stryker, G. H. Bridenbaugh, J. S. Stryker,
 H. H. Bridenbaugh, C. F. Fleck, J. C. Rosberry,
 G. Fleck, W. H. Sprauke, A. S. Fleck,
 P. H. Bridenbaugh, Mrs. H. Stryker, Mrs. M. W. Burkett,
 Mrs. Annie W. Fleck, Miss E. Bridenbaugh,
 Mrs. J. W. Fleck, Miss G. Fleck,
 Mrs. J. C. Bridenbaugh 20
 E. Burkett Master. E. F. Fleck Secretary.

P. O. Address—
Arch Spring, Blair Co. Pa. P. O. Address—
Arch Spring, Blair Co. Pa.
 Nearest Express Office, Syrone County of Blair
 Name of Grange Syrone Valley 1874
 Organized and approved by Thomads Bell Deputy
 Date Feb 24th 1875 P. O. Address Mausser Hill, Huntingdon, Co.

Instructions to Deputies.
 The Grange organized will receive all necessary documents with their Dispensation, and in the meantime can be appointing their Committees, preparing their Hall, and balloting for Candidates. Dispensations will invariably be sent within forty-eight hours after the receipt of the application. Until Granges are represented in the State Grange, and State Grange makes application for Charter, they will work under a Dispensation. The number of Charter members shall not be less than nine men and four women, nor more than twenty men and ten women.

5-
Seal 100



R D Apr 1st X

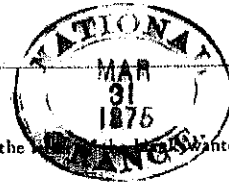

Deputies in ordering blanks will please give the

A

PATRONS OF HUSBANDRY.

National Grange Incorporated January, 1873.

Deputies organizing Granges are requested to send a copy of this sheet to the Secretary of their State Grange at the same time they send the application and fee to Washington.

To O. H. KELLEY, Secretary of National Grange,
Washington, D. C.

The undersigned have organized a Subordinate Grange in the
Town of Map of Grant County of Blair State
of Virginia and most respectfully ask for a Dispensation and
all necessary documents, and enclose the fee of fifteen Dollars for the same.

Names of Applicants.

Mr Lida Smith
James W Riddle More K Moor Mr Magie J. Moor
M M Moor Mr J. Moor Mr Kate J Kenney
Charles Moor John Edgley Emma J Moor
A M Kenney A. B. Stewart Mr Kate Moor
Daniel Riddle W. R. Moor Mr Errol K Moor
M E Smith Mr James M E Moor
Elias R Moor H Y Stiff Mr Rata E Stewart
Jacob Cumpson Charles Stiff B M Riddell
M. K. Moor Master. A M Kenney Secretary.

P. O. Address— Canoe Creek Blair Co P. O. Address— Grantstown Blair Co

Nearest Express Office, Holidaysburg County of Blair

Name of Grange Loth Valley 570

Organized and approved by Thomas Bell Secretary of Blair Co

Date March 24 1875 P. O. Address Manor Hill
Huntingdon Co Pa

Instructions to Deputies.
The Grange organized will receive all necessary documents with their Dispensation, and in the meantime can be appointing their Committees, preparing their Hall, and balloting for Candidates. Dispensations will invariably be sent within forty-eight hours after the receipt of the application. Until Granges are represented in the State Grange, and State Grange makes application for Charter, they will work under a Dispensation. The number of Charter members shall not be less than nine men and four women, nor more than twenty men and ten women.



February 24, 1876

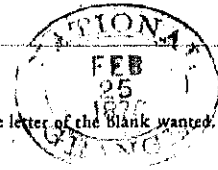

Deputies in ordering blanks will please give the letter of the blank wanted.

A

PATRONS OF HUSBANDRY.

National Grange Incorporated January, 1873.

Deputies organizing Granges are requested to send a copy of this sheet to the Secretary of their State Grange at the same time they send the application and fee to Washington.

To O. H. KELLEY, Secretary of National Grange,
Washington, D. C.:

The undersigned have organized a Subordinate Grange in the
Town of Artis County of Blair State
of Penn and most respectfully ask for a Dispensation and
all necessary documents, and enclose the fee of fifteen Dollars for the same.

Names of Applicants.

Mr. <u>Saml. Ale</u>	Mr. <u>Robert Potter</u>	Mr. <u>Edw. Bell</u>
" <u>Louis Reigh</u>	" <u>John Hensley</u>	" <u>Alvan Snyder</u>
" <u>Frank M. Glasgow</u>	<u>David Mauley</u>	<u>Mrs Lydia H. Root</u>
" <u>David Reigh</u>	" <u>J. E. Mauley</u>	" <u>Angeline Glasgow</u>
" <u>Jac P. Glasgow</u>	" <u>Asbury Cox</u>	" <u>Elizabeth M. Glasgow</u>
" <u>J. W. Riddle</u>	" <u>Wm. D. Braim</u>	" <u>M. A. Reigh</u>
" <u>J. Pierce Bell</u>	" <u>John S. Laird</u>	" <u>Joanna Root</u>
" <u>John Hoagath</u>	" <u>Jac. L. Glasgow</u>	" <u>Manu Ale</u>
" <u>John M. Root</u>	" <u>John L. Root</u>	" <u>Samson Reigh</u>
		" <u>Agnie E. Bell</u>
		" <u>Elizabeth Hoagath</u>
		" <u>Mary Ann Mauley</u>
		" <u>Mahilda Mauley</u>
		" <u>Jana M. Glasgow</u>

Ely about Bell
Miss
34

Samuel Ale Master. James P. Glasgow Secretary.

P. O. Address—

Sabbath Rest Co

P. O. Address—

Artistown, Pa.

Nearest Express Office, Bells Mills County of Blair, Pa

Name of Grange Sogomavally 6614

Organized and approved by Thomas Bell

Date Feb 19th 1876 P. O. Address Manor Hill

Huntingdon Pa

R

D March 21-1875 & March 21-1876

Deputies in ordering blanks will please give the letter of the blank wanted.

A

PATRONS OF HUSBANDRY.

National Grange Incorporated January, 1873.

Deputies organizing Granges are requested to send a copy of this sheet to the Secretary of their State Grange at the same time they send the application and fee to Washington.

To W. M. IRELAND, Secretary of National Grange,
WASHINGTON, D. C.:

The undersigned have organized a Subordinate Grange in the

Town of Wendberry, County of Blair,
State of Pennsylvania, and most respectfully ask for a Dispensation
and all necessary documents, and enclose the fee of Fifteen Dollars for the same.

NAMES OF APPLICANTS.

Thomas Collins, J. D. Howard, Samuel H. Holick,
Henry K. Hammond, Jr., J. Taylor Smith, Samuel
H. Rossler, Joseph B. Smith, Daniel Smith,
John H. Horvick, S. G. Gibboney, John Smith,
Ellen R. Gates, Catherine Smith, Adeline
Rossler, Alice Horvick, Catherine Smith,
Maria Smith, Alice Smith, Mary Gibboney,
Mary A. Smith, Isadora Smith, Clara J. Smith.

J. D. Gibboney, Master.
P. O. Address.

H. K. Hammond, Jr., Secretary.
P. O. Address

Williamsburg, Blair co., Pa.

Williamsburg, Blair co., Pa.

Nearest Express Office Williamsburg,

County of Blair, Pa.

Name of Grange Lower Creek,

791

Organized and approved by James Calder, Sec. Pa. State Grange.

R

D

6-4-95 x 6-4-95

A

RECEIVED
JUN
1895

Deputies in ordering blanks will please give the letter of the blank wanted.

PATRONS OF HUSBANDRY.

National Grange Incorporated January, 1873.

Deputies organizing Granges are requested to send a copy of this sheet to the Secretary of their State Grange at the same time they send the application and fee to Washington.

To JOHN TRIMBLE, Secretary of National Grange,

514 F STREET, WASHINGTON, D. C.:

The undersigned have organized a Subordinate Grange in the

Town of Poplar Run County of Blair

State of Pennsylvania and most respectfully ask for a Dispensation

and all necessary documents, and enclose the fee of Fifteen Dollars for the same.

LIST OF APPLICANTS

W. F. Seighty
 Bernard George A. D. Witt Mrs Mary Witt A. D. Harry Gammel Dick Jacob Geo M. Key
 Mr. Witt William Seighty William Munson James Witt John A. Schuman Edgington
 Gammel Witt John Meisters David S. Witt Edward C. Eger Gephart Witt Henry Seighty
 Mrs Ann Seighty Chas. Witt R. S. Shaw Edward Malone George Bunkert Roy Witt John Bunkert
 Mrs J. Munson J. James Magee Vaist Seighty Howard Witt Calvert H. Witt Howard Witt
 Frederick Bunkert Thomas Mantzsch James A. Finley Baron Richy Charles K. Witt
 Seighty D. Seighty A. Ross Cass Means Martin Seighty George William Hefford
 and others of the P. O. Witt C. H. Kite Ruben Dick Lof Dick James Gatter and many
 with Peter Maher Lloyd Rokey Lewis Shaw Mrs Lea Witt Arthur Olen Harry C. Rokey

Henry Seighty Master.

W. F. Witt Secretary.

P. O. Address Poplar Run Blair co Pa

P. O. Address Poplar Run Blair co Pa

Nearest Express Office Newry

County of Blair Pa

Name of Grange Poplar Run

1895

1137

Organized and approved by John Wright

Date June 1st 1895

P. O. Address Poplar Run Blair

PATRONS OF HUSBANDRY.

National Grange Incorporated January, 1873.

Deputies organizing Granges are requested to send a copy of this sheet to the Secretary of their State Grange at the same time they send the application and fee to Tippecanoe City, Ohio.

To C. M. FREEMAN, Secretary of National Grange,

Tippecanoe City, Ohio.

The undersigned have organized a Subordinate Grange in the

Town of Clayburg

County of Blair

State of Penn

and most respectfully ask for a Dispensation and all necessary documents, and enclose the fee of Fifteen Dollars for the same.

NAMES OF APPLICANTS.

<u>M. A. Sengenfeller</u>	<u>John G. Sengenfeller</u>
<u>Mace</u>	<u>E. A.</u>
<u>J. R.</u>	<u>John H. Kallen</u>
<u>Y. W.</u>	<u>Calvin</u>
<u>J. J.</u>	<u>Sarah A.</u>
<u>J. S.</u>	<u>Mary F.</u>
<u>Wm. W.</u>	<u>Austin</u>
<u>Harry E.</u>	<u>Wm. H. Sengenfeller</u> , Lecturer.
<u>Blair L.</u>	<u>Clayburg</u> P. O. Address.
<u>J. D. Hunsicker</u> , Master.	<u>Della Hessel</u> , Secretary.
<u>Clayburg</u>	<u>Clayburg R. 19. 1</u> P. O. Address.

Nearest Express Office McKee, County of Blair

Name of Grange Clayburg # 1385

Organized and approved by John M. Glasgow

Date June 2 18th 1908 P. O. Address Blauwood Pa

INSTRUCTIONS TO DEPUTIES.

The Grange organized will receive all necessary documents with their dispensation, and in the meantime can be appointing their committees, preparing their hall, and balloting for candidates. Dispensations will invariably be sent within forty-eight hours after the receipt of the application. Write additional names on back.

Dft.

JUN 22 1908

Rose	H. G. King
J. E.	J. S. Hartman
Grant	Margaret Carr
Esther Dibert	John Leing
Andrew	Blair Mathen
Ida	
W. F. Mason	
Margie	
Peter Strayer	
Edward	
Chas. W. Dodson	
John	
John Friss	
Martha M.	
John Poeschel	
John Brumbough	
J. W. Munsieles	
J. W. Bantert	
Mary Helzel	
Bella M.	
Ernie Dwoity	

PATRONS OF HUSBANDRY.

National Grange, Incorporated January, 1873.

Deputies organizing Granges are requested to send a copy of this sheet to the Secretary of their State Grange at the same time they send the application and fee to Tippecanoe City, Ohio.

To C. M. FREEMAN, Secretary of National Grange,

Tippecanoe City, Ohio.

The undersigned have organized a Subordinate Grange in the
Town of Martinsburg, County of Blair
State of Pennsylvania and most respectfully ask for a Dispensation and
all necessary documents, and enclose the fee of Fifteen Dollars for the same.

NAMES OF APPLICANTS.

John Neggle, Miss Irma Neggle, W. B. Nicodemus, G. E. Stonerack, J. W. Law,
L. B. Stouneur, C. K. Stern, Wm. Albright, W. R. Layman, W. W. Smith, L. J. Kauff-
man, I. N. Keith, A. L. Mentzer, Charles Wisler, James Zimmerman, Mrs. L. B.
Stouneur, Mrs. J. W. Law, Mrs. C. W. Brown, Mrs. John Neggle, J. S. Rhodes,
W. S. Bayer,

L. B. Stouneur, Lecturer.
P. O. Address,

Rearing Spring, Pa. R. F. D. No. 1

J. W. Law, Master.
P. O. Address,

Curryville, Pa.

Chas. F. Wisler, Secretary.
P. O. Address,

Martinsburg, Pa. R. F. D. No. 1

Nearest Express Office Martinsburg, Pa., County of Blair

Name of Grange Martinsburg # 1387

Organized and approved by H. S. Wertz

Date September 26, 1908. P. O. Address Duncansville, Pa.

INSTRUCTIONS TO DEPUTIES.

The Grange organized will receive all necessary documents with their dispensation, and in the meantime can be appointing their committees, preparing their hall, and balloting for candidates. Dispensations will invariably be sent within forty-eight hours after the receipt of the application. Write the additional names on back.

ck.

SEP 29 1908

PATRONS OF HUSBANDRY.

National Grange, Incorporated January, 1873.

Deputies organizing Granges are requested to send a copy of this sheet to the Secretary of their State Grange at the same time they send the application and fee to Tippecanoe City, Ohio.

To C. M. FREEMAN, Secretary of National Grange,

Tippecanoe City, Ohio.

The undersigned have organized a Subordinate Grange in the
Town of Bald Eagle, County of Blair
State of Penna. and most respectfully ask for a Dispensation and
all necessary documents, and enclose the fee of Fifteen Dollars for the same.

NAMES OF APPLICANTS

Christ Friday, John H. Friday, Thomas Balling,
Thos. H. Miller, Amos Neashow, N. H. Friday, W. S. Johnson,
J. T. Jamner, Samuel Friday, Nigan Friday,
D. P. Friday, John White, B. S. Grants,
Miss Belle Miller, Mrs. Martha White, Mrs. Julia Balling,
Mrs. Henry Lewis, Mrs. Amos Neashow.

Thomas Balling, Master.
P. O. Address, Bald Eagle, Pa.
John H. Friday, Secretary.
P. O. Address, Bald Eagle, Pa.
Nearest Express Office Lyons, County of Blair
Name of Grange Bald Eagle # 1390
Organized and approved by H. S. Wertz
Date Nov. 25, 1908 P. O. Address Auncousville, Pa.

INSTRUCTIONS TO DEPUTIES.

The Grange organized will receive all necessary documents with their dispensation, and in the meantime can be appointing their committees, preparing their hall, and balloting for candidates. Dispensations will invariably be sent within forty-eight hours after the receipt of the application. Write the additional names on back.

ok.

NOV 28 1908

PATRONS OF HUSBANDRY.

National Grange, Incorporated January, 1873.

Deputies organizing Granges are requested to send a copy of this sheet to the Secretary of their State Grange at the same time they send the application and fee to Tippecanoe City, Ohio.

To C. M. FREEMAN, *Secretary of National Grange,*

Tippecanoe City, Ohio.

The undersigned have organized a Subordinate Grange in the

Town of Altoona, County of Blair

State of Penna. and most respectfully ask for a Dispensation and all necessary documents, and enclose the fee of Fifteen Dollars for the same.

NAMES OF APPLICANTS.

Woods B. Riling, W. H. Swartz, Daniel G. Miller, William Riling,
Frank Good, Kenneth Black, M. E. Riling, Miss Florence Good, James
Ellenberger, Miss Lois Stiffler, Mrs. James Ellenberger, Mrs. D. G. Miller,
Mrs. Charles White, Albert Shew, Mabel M. Riling, Howard Riling,
Jackson Simonton, Edgar B. Greene, Adie Brubaker, Sarah Riling,

W. H. Swartz, Lecturer.

P. O. Address.

Altoona, Pa.

Woods B. Riling, Master.

P. O. Address

Altoona, Pa.

Miss Florence Good, Secretary.

P. O. Address.

Eldorado, Pa.

Nearest Express Office Altoona, Pa., County of Blair

Name of Grange Eldorado #1393

Organized and approved by H. S. Wertz

Date Dec. 8, # 1908 P. O. Address Duncansville, Pa.

INSTRUCTIONS TO DEPUTIES.

The Grange organized will receive all necessary documents with their dispensation, and in the meantime can be appointing their committees, preparing their hall, and balloting for candidates. Dispensations will invariably be sent within forty-eight hours after the receipt of the application. Write the additional names on back.

ck.

DEC 12 1908

AUG 30 1922

D

AUG 30 1922

X

AUG 30 1922

Deputies in ordering blanks will please give the letter of the blank wanted **A**

PATRONS OF HUSBANDRY.

National Grange, Incorporated January, 1873.

Deputies Organizing Granges are Requested to Send a Copy of this Sheet to the Secretary of the State Grange at the Same Time They Send the Application and Fee to Tippecanoe City, Ohio.

To C. M. FREEMAN, Secretary of National Grange,

Tippecanoe City, Ohio.

The undersigned have organized a subordinate Grange in the

Township of North-Woodbury, County of Blair
State of Pennsylvania, and most respectfully ask for Dispensation and the necessary documents, and enclose the fee of Fifteen Dollars for the same.

NAMES OF APPLICANTS

<u>Simon F. Gook</u>	<u>W. K. Shriver</u>
<u>J. H. Bennis</u>	<u>Mrs. G. B. Kauffman</u>
<u>W. B. Kauffman</u>	<u>W. B. Nicodemus</u>
<u>Faunely Kauffman</u>	<u>J. B. Stenwick</u>
<u>Ambrose Stule</u>	<u>Mrs. G. B. Stenwick</u>
<u>Mrs. Ella Stule</u>	<u>C. P. Prodes</u>
<u>E. K. Metzker</u>	<u>W. B. Nicodemus</u> Lecturer
<u>Mrs. Alfred Metzker</u>	<u>Henniella</u> P. O. Address
<u>Howard F. Glass</u> Master	<u>Mrs. Mary Glass</u> Secretary
<u>Mrs. Mary Glass</u> P. O. Address	<u>Henniella</u> P. O. Address

Nearest Express Office G. H. Danner, Master County of Martinsburg - Blair Co - Pa

Name of Grange North-Woodbury Express Office - Martinsburg - Pa

Organized and approved by Howard F. Cox

Date Aug-19-1922 P. O. Address Bellwood, Pa, R D 1

Number Charter Members [20]

INSTRUCTIONS TO DEPUTIES

The Grange organized will receive all necessary documents with their dispensation, and in the meantime can be appointing their committees, preparing their hall and balloting for candidates. Dispensation will invariably be sent within forty-eight hours after the receipt of the application. Write additional names on back. The dispensation and outfits will be sent to the Master of the New Grange unless otherwise instructed.

Fill out the above and write Charter names and write nothing else on these blanks.